

The 22nd Annual
TYLER

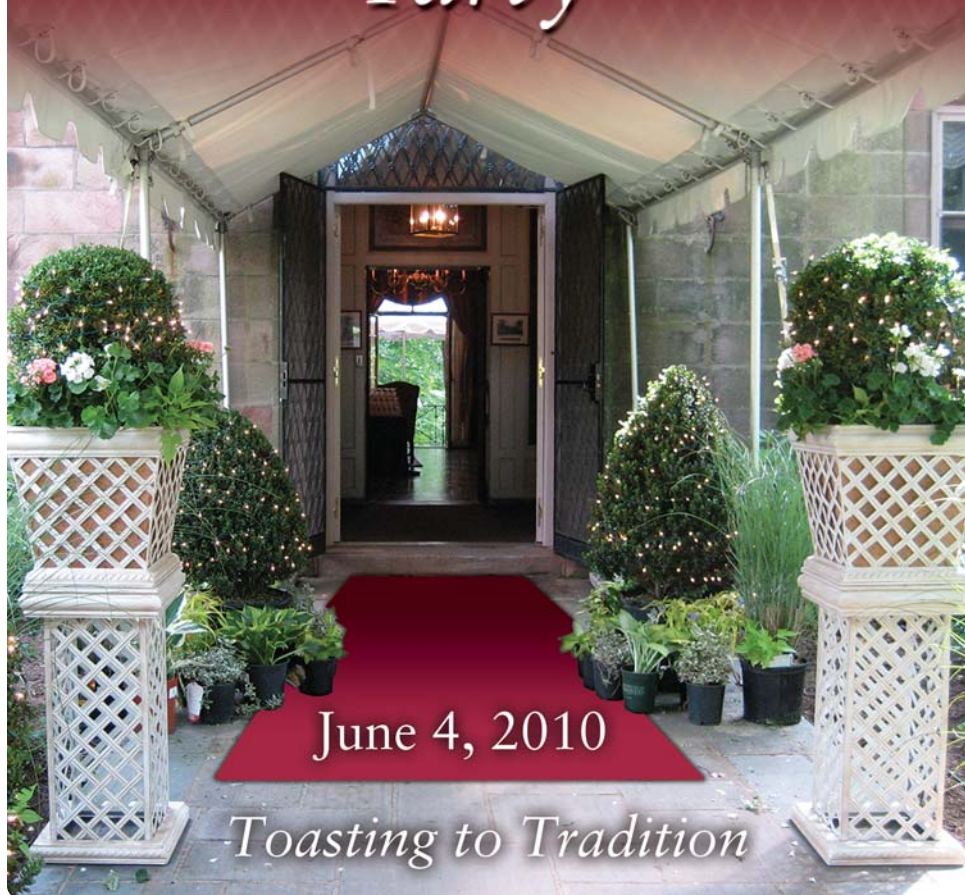

TASTING
Party



June 4, 2010

Toasting to Tradition

We would like to acknowledge the
generous support from the following businesses:



CHARON PLANNING



GASPER

LANDSCAPE DESIGN & CONSTRUCTION



LOWER
BUCKS
HOSPITAL



CoreStates Capital Advisors, LLC



First Priority Bank



Capital Wine & Spirits
Charmer Sunbelt Group



40 South State Street ■ Newtown, PA 18940

215.860.9100 ■ Fax 215.860.6188 ■ www.fnbna.com

Thank you for attending the 22nd Tyler Tasting Party!

The Bucks County Community College Campus is a spectacular venue to have an event like the Tasting Party and The First National Bank is proud to be the presenting sponsor.

At The First, we have seen quite a bit of change in Bucks County since 1864 when we first started to serve the residents and businesses of Bucks. As a community bank, we invest back into **your** neighborhood and the businesses **you** use in the area. The deposit dollars you invest with us stays in Bucks County to help our local economies.

Equally exciting are all the changes and improvements that have happened with The Community College since its inception in 1964. Three beautiful campuses and an online program that provides students with either an associate degree or certificate. They have done an amazing job of meeting the needs of the residents of Bucks County.

Thank you for your interest in the Bucks County Community College and we appreciate your attendance at this year's Tyler Tasting Party. Have a great time!

Sincerely,

John T. Parry
President & CEO

Daniel J. Schaffer
Executive Vice President

A Wealth of Experience Since 1864



Welcome to the 22nd Annual Tyler Tasting Party!

*Our sincere thanks are extended to
our Presenting Sponsor,*



*We would also like to acknowledge the generous
support from the following businesses:*

*BVT Designs (Centerpieces)
Lower Makefield, Pennsylvania*

*Comcast Cable (Tickets)
Ivyland, Pennsylvania*

Crystal Springs Water, Levittown, Pennsylvania

CulinArt, Inc., Plainview, New York

*Gaspar Landscape Design & Construction (Landscaping)
Richboro, Pennsylvania*

*Gemini Linens
Palmyra, New Jersey*

*Lawrence Lexus (Valet Service)
Lawrenceville, New Jersey*

*Newtown Floral (Flowers)
Newtown, Pennsylvania*

*Newtown Rental Center (Tenting)
Newtown, Pennsylvania*

*Video Gold Productions, Inc. (Media Services)
Richboro, Pennsylvania*



Welcome to the Tyler Mansion

Bucks County Community College is unique among institutions of its kind in starting in what can easily be described as a baronial estate. The original classroom building of the College was formerly Council Rock, the 60-room mansion of the Tyler family.

The architectural style of the house is French-Norman, featuring several towers and a castellated balcony. The main building measures some 300 feet from wing to wing, and when it was a private home, it had 45 main rooms. Interior decorating of the entire mansion was done by Henry D. Sleeper of Boston, Massachusetts.

George F. Tyler, banker, sportsman, gentleman farmer, and Stella Elkins Tyler, granddaughter of William L. Elkins for whom Elkins Park is named, authorized the designing of the house as early as 1928. Designed by architects Willing, Sims & Talbutt, actual construction began in 1930. The 2,000-acre Tyler Estate was developed by combining several old farm properties along both sides of the Neshaminy Creek. One essential part of each was the springhouse with a natural flow of cool water to refrigerate milk and other perishables. This sturdy structure was built on what was known as the Charles Kirby farm, which is adjacent to the East Gate entrance to the College.

After moving to Bucks County in 1933 the Tylers gave their home in Elkins Park, an estate then valued at more than a million dollars, to Temple University. After her death in 1963, Mrs. Tyler bequeathed Indian Council Rock (the name of the Estate) to Temple University for education purposes. At the time, the trustees of Temple decided that immediate use of the Estate did not conform to the University's long range plan and the Trustees of the recently created Bucks County Community College were searching for a site. On January 29, 1965, settlement was made for the purchase of the Estate consisting of 200 acres and all buildings thereon for the sum of \$700,000.

Bucks County Board of Commissioners

Charles H. Martin, *Chairman*
James F. Cawley, Esq., *Vice-Chairman*
Diane M. Ellis-Marseglia, *LCSW*

Bucks County Community College Board of Trustees

Elizabeth A. Graver, *Chair*
J. Peter Dominick, *Vice-Chair*
Frederick R. Gudknecht, *Secretary*
Bill Calkins, *Assistant Secretary*
Elizabeth Fineburg, *Executive Committee*

Dr. Frederick Breitenfeld, Jr.	Otto Grupp III
James M. Dancy, Jr.	Madeline Kemper
Blake H. Eisenhart	Garney Morris
Frank J. Fazzalore	Bernie T. O'Neill
Carol Mignoni Ferguson	Thomas Skiffington

Bucks County Community College Authority

Edward F. Murphy, Esq., *Chair*
Patrick W. Cleary, *Vice-Chair*
David Shafter, *Treasurer*
Sheila Bass, *Secretary*
John S. Thome, Jr., *Assistant Secretary/Assistant Treasurer*

The Board of Directors of the Bucks County Community College Foundation

George F. Komelasky, *President*
Raymond "Skip" Goodnoe, *Vice President*
Philip W. Wursta, *Treasurer*
David M. Harris, *Assistant Treasurer*
Brett A. Diakon, *Secretary*

Charles E. Barrett	Glenn D. Hains, Esq.	Joseph W. Pizzo, Esq.
Charles Bender, Esq.	Kenneth L. Keller	Mary Lou Schaffer
William C. Brady	H. Paul Lewis	Eric P. Schaffhausen
Thomas Callahan, Esq.	Robert G. Loughery	Frederick E. Schea
Dr. John P. Cherkauskas Jr.	Raymond F. McHugh, Esq.	Thomas Skiffington
John Strauss	Brian M. Middleton, CLU	Edward A. Wilusz
J. Lawrence Hager	Ray Perisho	

Tobias Bruhn
Executive Director

Dr. James J. Links
President, Bucks County Community College

Tyler Tasting Party • Location of Participants

AUCTION TENT

- Buckingham Valley Vineyards & Winery

BREAKFAST ROOM

- Ota-Ya Japanese Restaurant
- Refreshments courtesy of Gasper Landscape Design & Construction

DINING ROOM (room 109)

- Applebee's Neighborhood Grill & Bar
- BCCC Hospitality Management & Chef Apprenticeship Program
- Charcoal Steaks 'N' Things
- Tre Fratelli
- Vecchia Osteria

GAME ROOM

- Crystal Springs Water

LIVING ROOM (room 128)

- CulinArt, Inc.
- Gretz Beer Co.
- McCaffrey's Catering
- The Summer Kitchen

MUSIC ROOM (room 142)

- Chaddsford Winery
- Fiorentino's Restaurant
- La Nuova Vita
- Lilly's Cocina Loca
- Tastefully Simple

ORANGERY

- Goodnoe Farm Dairy Bar
- Lucky Cupcake Company
- Lynn Coffee Bean & Teas
- Newtown Chocolate Shoppe
- Zebra Striped Whale
- Viva La Bean Espresso Bar & Catering

OUTSIDE ORANGERY

- Crystal Springs Water

TERRACE

- Dish Caterer
- Havana Restaurant
- Just Food
- LaStalla
- Patagonia Bar & Grill
- Rosebank Winery

UNDER THE TENT

- Capital Wine & Spirits
- Crossing Vineyards & Winery

- Gretz Beer Co.

- Isaac Newton's

- Jamie Hollander Gourmet

- Foods & Catering

- Joseph's Grille

- Marsha Brown

- Piccolo Trattoria

- Temperance House

- The Brick Hotel

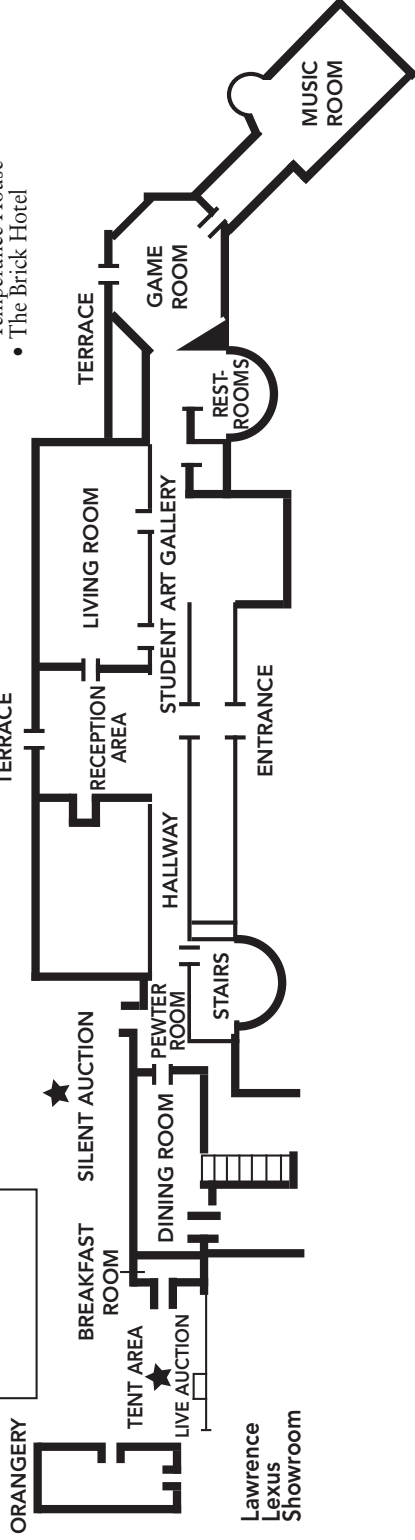

Participating Establishments

*Applebee's Neighborhood
Grill & Bar*
2 West Road, Newtown
(215) 497-3470

*BCCC Hospitality Management &
Chef Apprenticeship Program*
275 Swamp Road, Newtown
(215) 968-8241

CulinArt, Inc.
275 Swamp Road, Newtown
(215) 968-8210

Crystal Springs
Ephrata
800-444-PURE

Dish Caterer
3023 Route 29, Frenchtown, NJ
(908) 996-0208

Florentino's Restaurant
18 South State Street, Newtown
(215) 860-1133

Goodnoe Farm Dairy Bar
4 South Sycamore Street, Newtown
(215) 968-3544

Havana Restaurant
105 South Main Street, New Hope
(215) 862-5102

*Jamie Hollander Gourmet
Foods & Catering*
415 South York Road, New Hope
(215) 862-9809

Joseph's Garden Grille
1033 Bellevue Avenue, Langhorne
215-702-8320

Just Food
Buckingham Green, Buckingham
(215) 794-3663

La Nuova Vita Ristorante
12 Cambridge Lane, Newtown
(215) 504-0888

LaStalla
18 Swamp Road, Newtown
(215) 579-8301

Lilly's Cocina Loca
255 North Sycamore Street, Newtown
(215) 968-6326

Lucky Cupcake Company
4977 Windy Meadow Court, Pipersville
(267) 614-1598

Lynn Coffee Bean & Teas
32 South State Street, Newtown
(215) 860-5655

Marsha Brown
15 South Main Street, New Hope
(215) 862-7044

McCaffrey's Catering
2200 West Cabot Boulevard – Suite 4,
Langhorne
(215) 752-9550

Newtown Chocolate Shoppe
156 North State Street, Newtown
(215) 579-2333

Ota-Ya Japanese Restaurant
10 Cambridge Street, Newtown
(215) 860-6814

Patagonia Bar & Grill
59 Almshouse Road, Richboro
(215) 354-9400

Piccolo Trattoria
32 West Road, Newtown
(215) 860-4247

Tastefully Simple
28 Flamehill Road, Suite 103, Levittown
(215) 946-7002

The Brick Hotel
1 East Washington Avenue, Newtown
(215) 860-8313

The Summer Kitchen
2310 Second Street Pike, Penn's Park
(215) 598-9210

Temperance House
5 South State Street, Newtown
(215) 860-9975

Tre Fratelli
17 Doublewoods Road, Langhorne
(215) 968-1700

Vecchia Osteria
20 Richboro Road, Newtown
(215) 860-7774

Viva La Bean
Espresso Bar & Catering
3697 Green Road, Furlong
267-221-5460

Zebra-Striped Whale
12 South State Street, Newtown
(215) 860-4122

Vintners and Purveyors

*Buckingham Valley
Vineyards & Winery*
1521 Route 413, Buckingham
(215) 764-7188

*Capital Wine & Spirits
Charmer Sunbelt Group*
129 Hartman Road, North Wales
(267) 960-0900

Chaddsford Winery
632 Baltimore Pike, Chadds Ford
P.O. Box 572 Shop #20 - Peddler's Village
Lahaska
(215) 794-9655

Crossing Vineyards & Winery
1853 Wrightstown Road,
Washington Crossing
(215) 493-6500

Gretz Beer Co.
710 E. Main Street, Norristown
(610) 275-0285

Isaac Newton's
18 South State Street, Newtown
(215) 860-5100

Rose Bank Winery
258 Durham Road, Newtown
(215) 860-5899

Flowers

BVT Designs (Centerpieces)
1064 South Kimble Road, Lower Makefield
(215) 321-3147

*Gasper Landscape
Design & Construction
Gasper Nursery & Garden Center*
316 Tanyard Road, Richboro
(215) 396-2880 • (215) 953-9004

Newtown Floral Company
17 Cambridge Lane, Newtown
(215) 968-9555

Entertainment

Edie Elkan
Harp
(215) 752-7599

Chris Andrews
BCCC Music Student
Keyboard
(302) 423-3796

Erik Ekhardt
BCCC Music Student
Guitar
(215) 262-5199

Aaron Brooks
BCCC Music Student
Keyboard
(609) 977-1440



Thank You
Tyler Tasting Co-Chairs

**Karen Doorley and
Kim Stockburger**

Thank you for all your efforts!

Live Auction

*Hosted by
American Fundraising Auction*

8:45 p.m. - Under the Main Tent

Just Food will hold a cooking
class and demonstration for
10 people in your home

Four tickets to Newtown Brewfest

Chef Joe Garvey will prepare dinner
at Joey G's for 8 - 10 guests

House in the Hamptons for One Week

House in Rehoboth Beach for One Week

Trips to Alaska, San Francisco,
Ireland, Paris/Brussels, and
Tuscany, Italy

Silent Auction

*Located near the Main Tent
Closes at 9:30 p.m.*

Jewelry

Golf Foursomes

Catered Dinners

Wine Tastings

Kids Summer Camp Program at
Bucks County Community College

Original Bucks County
Artworks & Crafts

Variety of Restaurant Certificates
and Gift Baskets

Variety of Beauty Packages
and Gift Certificates

Floral Arrangements

Theatre Tickets



*Our sincere thanks are extended to the following individuals and businesses
for their generous donations to the live and silent auction:*

Action Karate	Homewood Suites
Apple, Inc.	Isaac Newton's
Athletic Shoe Shop	James A. Michener Art Museum
Bacco Bistro	Joey G's Gourmet Deli
Glenn Blakely	Just Food
Bucks County Community College Continuing Education	La Nuova Vita Ristorante
Karl Carter	Lawrence Lexus
Becky's Deli	Macy's
Bentley's Beads	Manny Brown's Bar & Grill
Bristol Riverside Theatre	Mayfair Jewelers
Bowman's Tavern	Mignoni Jewelry
B & R Family Fitness Club	Moravian Pottery & Tile Works
Buckingham Valley Vineyard & Winery	Nejad Gallery Importers of Fine Oriental
Bucks County Plastic Surgery Center	Newtown Arts Company
Cafe Allesio	Newtown Bicycle Shop
Carroll's Jewelers	Newtown Camera
Chaddsford Winery	Newtown Chamber Orchestra
Center Stage Kitchens	Newtown Floral Company
Chambers Restaurant	Newtown Hardware House, Inc.
Crossing Vineyards & Winery	Newtown Jewelers
Crystal Springs - Levittown	Newtown Theatre
CulinArt - Plainview, New York	Northampton Valley Country Club
David Craig Jewelers, LTD	Philadelphia Phillies
David Witchell Salon & Spa	Poco's Restaurant
Dell	Optik Eyewear
Karen Dawkins	Bob Ponziano
Karen Doorley	Rhodes Newtown Flower and Gift
Dunkin Donuts - Richboro	Say No To Clutter, LLC
Dunkin Donuts - Yardley	Sesame Place
Easy Pieces	Shangy's
Faces Hair Design	The Green Parrot Irish Pub & Grille
Florentino's Restaurant	The Puzzle Castle
Frank DeRito Mens Clothier	The Temperance House
Gemini Linens - Palmyra	Tre Fratelli
Giggleberry Fair	Vecchia Osteria
Great Harvest Bread Co.	Victor Gallery, Inc.
Grotto Restaurant	Zebra Striped Whale
	Eileen Zolotorofe

This list was complete at the time of printing. We apologize for any omissions.

Tyler Tasting Party Committee

Karen Doorley and Kim Stockburger

Co-Chairs

Rick Battaglia
Glenn Blakely
Victoria Salvador-Bowe
Barbara Hains
Milissa Lenahan

Elizabeth Patterson
Mick Petrucci
Denise Ramirez-Strawn
Mary Smithson
Damian VanHart

Beth Vassalluzzo-Tentilucci
Dr. Jules Vassalluzzo
Shannon Wilson
Jennifer Wind

Tyler Tasting Party Volunteers

Jeanne Barney
Bruce Bintliff
Jarred Cahan
Justin Derry
Jean Dolan
Ken Dolan
Chris Field
Ashley Hower
Alison Hughes
Brooke Leibowitz
Sharon Malandra
Kathy Masulis
Lisa Mathason
Mary McVey

Ellen O'Keefe
Charlotte Pedersen
Deb Richardson
Margie Robison
Kevin Shead
Holly Stellander
Deb Talecki
Amy Towell
Damian VanHart
Kyle VanHart
Sarah Vitale
Bobby Waller
Gail White

*We extend our sincere thanks to the many
people who have made tonight's event possible:*

- to the restaurants, caterers, breweries, wineries, bakeries and purveyors for their generous contributions;
- to our corporate sponsors for their continued support and dedication;
- to the Tyler Tasting Party volunteers and the many members of the College community who contributed their talent, time, energy and enthusiasm for this event;
- to Susan Roseman for her enthusiasm and efforts on behalf of the College;
- to American Fundraising Auctions;
- to Bucks County Community College's art students for their talented contributions to the auction;
- to our Tyler Tasting Committee who ensured that this event will continue to be known as the "premiere event" in Bucks County;
- and to the Bucks County Community College Foundation Board of Directors, who lend their enthusiasm and support.

Most importantly, we thank you, our dear friends and patrons, for your support tonight, in the past and in the future. We call your attention to the many projects in Tyler Hall that have been completed as a result of your contributions and participation. While you enjoy tonight's festivities, please know that we value your friendship and support of the "Community's College."

Tyler Tasting Patrons

B.C. Property Management	George and Patricia Komelasky
Charles and Jody Bender	Kieran McKenna
Thomas and Joan Brown	Morgan Stanley Smith Barney
Tobi and Laura Bruhn	Peter and Joan Palestina
James M. Dancy	Paist & Noe, Inc.
Mary Dinneen	Nancy and George Pickering
Harry W. and Mary Fawkes, Sr.	Richard Rogers
Frank and Mary Fazzalore	Schradergroup Architecture, LLC
Margaret Frankowski	Tomlinson for State Senate
Got Junk	Cathy Windland
Glenn D. and Barbara Hains	Univest National Bank and
Roland Johnson	Trust Company - Souderton

Thank You!

**We recognize and thank the following former chairs
for their dedication and service to the success of the
Tyler Tasting Party since 1989**

Bill (deceased) and Joan Richmond
Dr. Jules and Rosemarie (deceased) Vassalluzzo
Ronnie Wahl
Jean Shay Hritz
Eileen Zolotorofe
Susanne Derby
Jane Swartz
H. Paul and Lydia Lewis
Mary Smithson
John E. Long, Jr. (deceased)
Don and Faith Bertolet (both deceased)
Donald and Connie E. Fitch
David and Beth Tentilucci
Glenn and Barbara Hains
Faith Bertolet (deceased) and Glenn Blakely
Glenn Blakely and Karen Doorley
Karen Doorley and Kim Stockburger

Restoration Work in Progress

Repair of two historic Fairmount Park guard houses

Tyler Formal Gardens

Reproduction of original iron sconces in Spiral Stairway

Assessment and repair of Tyler Gardens retention walls



An acknowledgement goes to the members of the Tyler Restoration Committee for their leadership, dedication, and commitment to the historic preservation of Tyler Hall.

Over \$550,000 raised through previous Tyler Tasting Parties has been matched in the past by \$100,000 by the Pennsylvania Historical and Museum Commission for additional projects in the Formal Gardens and Mansion.

For more information about the restoration of Tyler Hall, to tour the Mansion and Formal Gardens, and/or to become a member of the committee, please contact the BCCC Foundation at (215) 968-8224 or foundation@bucks.edu.

Tyler Restoration Committee

Kathy Appel
Diana Barbera-Horwitz
Barbara Brown
Liz Clark
Adelaide Crompton
Susanne Derby

Mary Dineen
Sharon Dougherty
John Ernst
Patricia Fisher-Olsen, *Chair*
Elissa Goldberg
Mark Grisi
Jennifer Jarret

Jeffrey Marshall
Nancy Pruskowski
Lyle Rosenberger
Eric Schaffhausen
Martin Sutton
Carol Tyler



BCCC
Foundation

Bucks County Community College

Information contained in this program was accurate at the time of printing. We apologize for any omissions.



Leave Your Legacy at Bucks

The Alumni Association is once again offering its popular **Buy 1, Get 1 Free Brick Special**. Surprise a friend, family member, or loved one with a personalized brick that will be planted in the beautiful Tyler Gardens.

Personalize your bricks and help pave the way to the College Gazebo in the Tyler Formal Gardens. With only a limited number of bricks still available, reserve yours today by sending in your \$100 donation. Proceeds benefit the Alumni Association's student scholarship fund, and the full amount of your gift is a deductible contribution to the extent permitted under IRS guidelines.

Each 4" x 8" brick can be inscribed with three lines of up to 15 characters each. Let everyone who visits the Gazebo know you were part of BUCKS history, or honor a friend or loved one by making them part of this beautiful setting. To order your brick, call 215-968-8224 e-mail alumni@bucks.edu, or visit www.bucks.edu/alumni.

Tyler Hall Restoration Projects Completed with Your Donations

Game Room and Music Room window treatments

Reception area window treatments,
furnishings and carpet

Corridor and foyer lighting fixtures

Repair and restoration of front doors

Cleaning of bronze sculptures and tapestry

Lighting and plexiglas installations
in Living Room and Pewter Room

Repairs to courtyard balcony

Tyler Hall walkways and terrace

Installation of crystal chandeliers and sconces in Music Room

Reproduction of wallpaper in Game Room

Wallpaper protective covering in
Living Room and Game Room

Installation of gravel paths and sod and
repair of stone steps in the Tyler Gardens

Cleaning and restoration of
Venetian Painting in Music Room

Replacement of flagstones in the Tyler Gardens

Repair and reproduction of Tyler Cats
by 3-D Student Sculpture Club

Framing of Tyler Hall architectural drawings

Cleaning and fire retardant treatment to draperies on first floor

Faux painting of Living Room doors

Replacement of George Washington portrait in Dining Room

Replacement of stone balustrades and railing

Upcoming Events



16th Annual Golf Classic **August 23**

Manufacturers' Golf & Country Club • Fort Washington, PA



“Salute to Mothers” Scholarship Tea **November 9**

*Benefitting mothers in pursuit of a college education
Newtown Campus*

For more information about these and future events,
visit www.bucks.edu/foundation.

follow us on



CORESTATES CAPITAL ADVISORS

PROUDLY SUPPORTS

**the bucks county
community college
foundation**



CoreStates Capital Advisors, LLC
115 Pheasant Run, Suite 112
Newtown, PA 18940

www.corestates.us

 **CORESTATES**
CAPITAL ADVISORS, LLC



**It's a whole new world.
Get a whole new bank.**



First Priority Bank

**Exceptional Customer Service
Business Loans • On-site Lenders**

Newtown Business Commons
104 Pheasant Run Suite 130
Newtown, PA 18940

Kathy Moore, Market President
(215) 867-2405 • kmoore@fpbk.com

Visit our website www.fpbk.com

**The Quality Care
You've Come to Expect**

**The Smile
You've Come to Trust**

**Lower
Bucks
Hospital**





BUGAJEWSKI FACILITY SERVICES

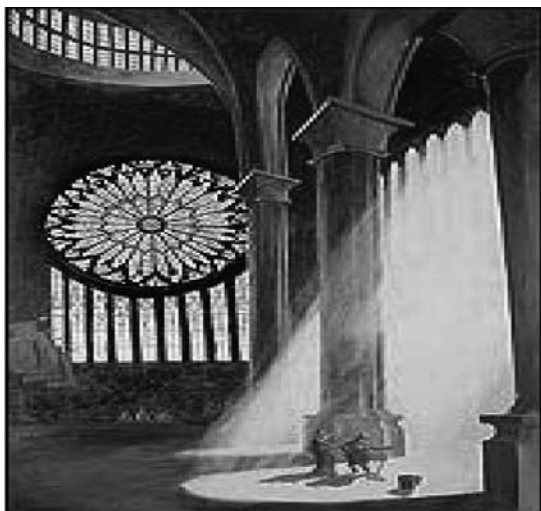

"I don't do windows after a wine tasting party"

Tired of your existing cleaning facilities organizations excuses and failures? A clean well maintained facility is a reflection of you. Bugajewski Facility Services is a full service facility cleaning and maintenance company with a great reputation. Over 99% of our clients including retail, commercial, healthcare and industrial facility managers who've used our services rate us as "excellent." They state that we are an organization that makes their jobs easier based on our performance. We clean, maintain and repair any surface in your facility.

Let us assist you in maintaining a clean image.

Bugajewski Facility Services
1432 Easton Road, Suite 3D
Warrington, PA 18976

Office: 215-491-3092

E-mail: ben@bugajewski.com

Web: www.bugajewski.com

CHARON PLANNING



Experience the advantage of partnership.

Employee Benefits Consulting

- ◆ Wellness & Preventive Health
- ◆ Compliance
- ◆ Benefits Administration & Outsourcing
- ◆ Communications
- ◆ Financial Analysis & Monitoring

Contact us today to see how we can:

...save money for you and your employees
...maximize benefits for your employees and their families
... and establish a long-term partnership
to make life easier for you and your employees

1.800.229.5238

www.charonplanning.com

*Charon Planning is proud to provide our partnership
and support to Bucks County Community College.*

TYLER TASTING FUND RAISER

June 4, 2010

Order Sons of Italy in America

Piazza Nuova Lodge—Yardley Pennsylvania

Book
\$30
Sale

Cd
\$12
Sale

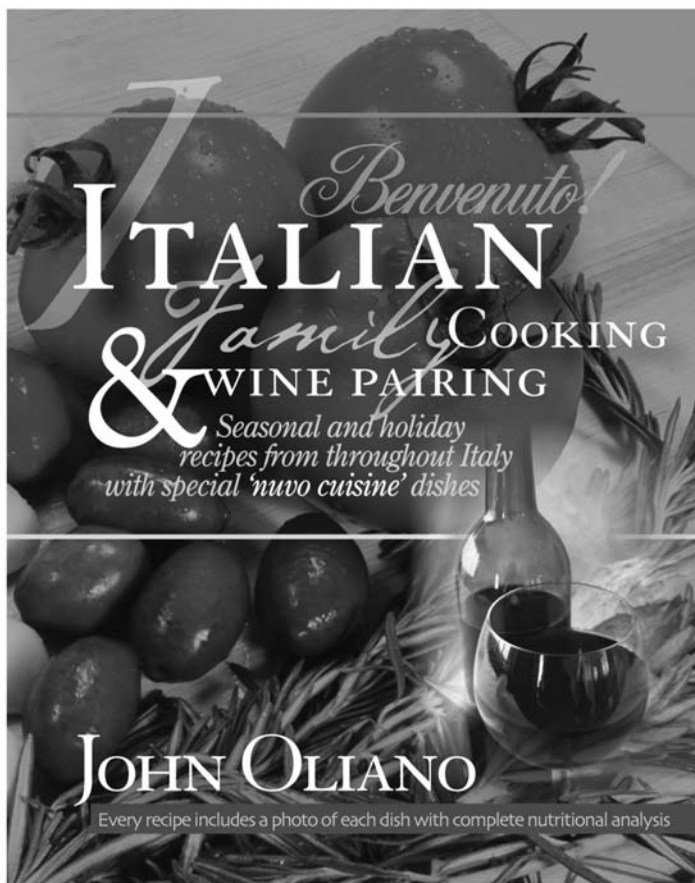

Published as a fund-raiser with proceeds going toward
CHEF APPRENTICESHIP & CULINARY ARTS
Bucks County Community College



As A Community Financial Provider, We're

Proud to Support



Bucks County Community College



FIRST SAVINGS

Banking - Insurance - Investments

 215-257-5035

www.FirstSavingsOnline.com



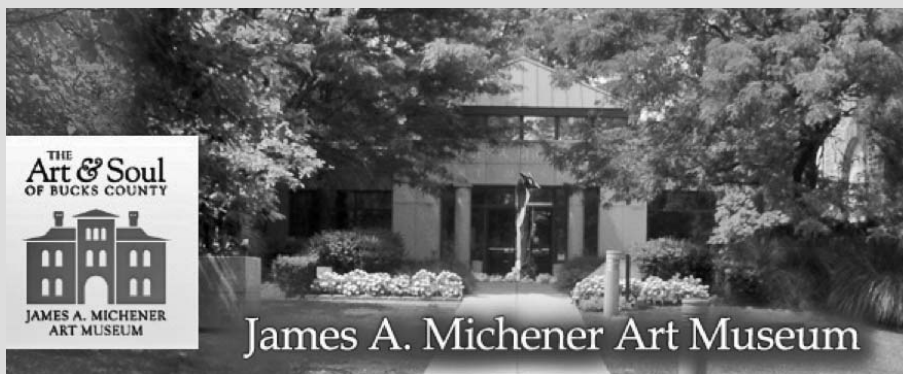

Save Your Tyler Tasting Ticket

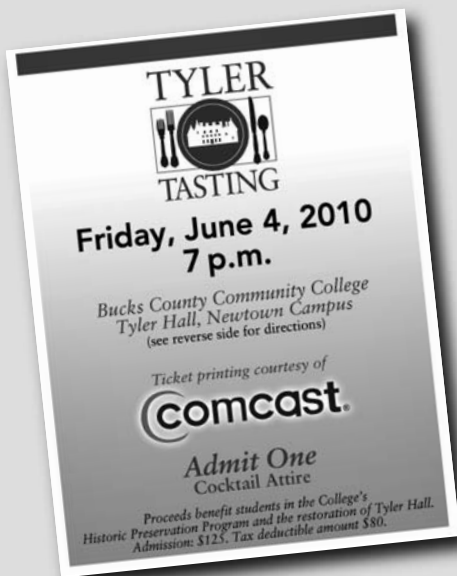

*Show your ticket to receive a
\$1.00 discount
to the
James A. Michener Art Museum, Doylestown
Through September 5, 2010*

STOCKBURGER

Service Center

**215 South State Street
Newtown, PA 18940**

215-579-1100

www.stockburger.com

Experience.

Our most valuable asset and it's never locked in a vault.



Kelley Cwiklinski
Sr. Commercial Lender

Trish Markel
Regional President

Greg Adamson
Commercial Lender

TeamCapitalBank
Different. Better.

www.teamcapitalbank.com

210 Penns Trail, Newtown, PA • 215-497-7447
18 N. Main Street, Doylestown, PA • 267-327-4505



PAIST & NOE INSURANCE

130 Almshouse Road
Mallard Creek Village
Richboro, PA 18954
(215) 364-3000 • (800) 638-1515
paistnoe@paistnoe.com
www.paistnoe.com

George F. Komelasky
Vice President

Larry J. Devinney
CFCU

Peter F. Palestina
CFCU



Prudential

**Fox & Roach,
REALTORS®**

Karen Doorley, Realtor
Residential and Commercial, licensed in PA and NJ

Prudential Fox & Roach Realtors

1010 Stony Hill Road • Yardley, PA 19067
Telephone 215-504-7500

UBS is a proud sponsor of The 22nd Annual Tyler Tasting Party

Rick Rogers, CIMA®

Vice President-Investments

Advisory & Brokerage Services

Wealth Advisor

411 South State Street, 2nd Floor, Newtown, PA 18940

215-579-6013 richard.d.rogers@ubs.com

www.ubs.com/financialservicesinc



UBS Financial Services Inc. is a subsidiary of UBS AG. ©2010 UBS Financial Services Inc. All rights reserved. Member SIPC. CIMA® is a registered certification mark of the Investment Management Consultants Association, Inc. in the United States of America and worldwide. 7.09_Ad_BW_Sx4_RE0520_RogR

P. Randolph Hill

Financial Advisor

Financial Planning Associate

**MorganStanley
SmithBarney**

12 Terry Drive

Newtown, PA 18940

direct 215 497 7060

fax 215 968 2289 toll free 800 245 1559

randolph.hill@smithbarney.com

Capital Wine & Spirits
Charmer Sunbelt Group

*is a proud sponsor of the
22nd Annual Tyler Tasting Party*

Beauty on the Outside

For those who have the inside figured out



ivan gruhndal & wayne coming this summer!

avindy • erickson beamon • giles & bros • hoss intropia • lilith
page sargisson • pyrrha • rachel pally • twin-set • xcvi

angel hearts

(215) 968-1614 • angelheartsd@gmail.com • 10 s. state • newtown, pa 18940
a women's apparel and jewelry experience

SUCCESSION PLANNING *is often the biggest challenge of an entrepreneur's career.*

"For the entrepreneur, succession is not only a business crisis, but it is also an emotional and spiritual crisis. Each of these categories must be dealt with to build a successful plan. One must be willing to go below the surface to truly discover the real issues that are driving the bus. If honestly confronted we can convert these stumbling blocks into building blocks. If ignored, then step back and watch the bus wreck."

Brian Middleton- Founder

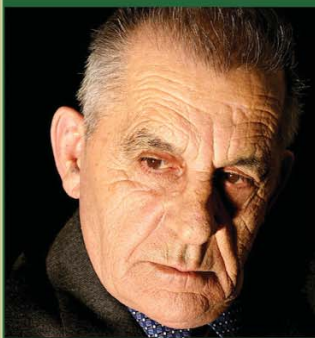

You have spent your entire life building your business as a monument of love to your family only to find that the monument has come between you and your family.

Brian Middleton & Associates, Ltd. has been guiding entrepreneurs through the turbulent waters of succession for over 30 years.

Our clearly defined "Teleos Method[®]" is a proven process to help you and your family confront and resolve the many challenges of succession.

You can contact us at 1- 800-338-5650 for a free introductory meeting

Brian Middleton & Associates
544 Stone Bridge Road
Perkasie, PA 18944

Phone: 215-766-9080
Fax: 215-766-3719
Email: bmadps@aol.com

BM & A
Brian Middleton & Associates, Ltd.
Defining Success In Succession Planning