



Bucks

County Community College

Find Yourself Here
Fall 2011 • bucks.edu

Credit Courses



Contents

Academic Information	4
Majors and codes	71
Programs of study	71
Subject areas by department.....	11
Transfer information	6
Calendars	
Academic calendar.....	5
Special events.....	49
Continuing Education & Workforce Development	67
Courses	
All courses	12
Lower Bucks courses	50
Upper Bucks courses.....	54
Community sites.....	66
eLearning & Hybrid.....	57
Modular courses.....	60
Interession.....	64
Registration	
How to register	8
Placement testing.....	10
Student Services.....	68
Academic Advising	68
Bookstore	68
Career Services	69
Child Care (Early Learning Center).....	69
Counseling Services	69
disAbility Services.....	69
Financial Aid	69
Library.....	69
Prior Learning Assessment.....	69
Transfer services	70
Veterans information	73
Telephone numbers	3
Tuition & Fees	72
Payments	9
Refunds	9

FALL 2011 KEY DATES & DEADLINES

	Term	Web Registration	Advising & Registration	Classes Begin	100% Refund Ends	50% Refund	25% Refund	Withdrawal (no refund)	Classes End
15 Week Full Term	11/FA	until 8/30 *	6/15-8/4,8/15,8/16,8/17	8/24	8/23	8/24-9/3	9/4-9/14	9/15-11/1	12/12/11
Aug-Nov 10-week	11/FA	until 8/30 *	6/15-8/4,8/15,8/16,8/17	8/24	8/23	8/24-8/30	8/31-9/6	9/7-10/6	11/02/11
October eLearning	11/FA	until 10/2	6/15-8/4,8/15,8/16,8/17	10/3	10/2	10/3-10/9	10/10-10/16	10/17-11/15	12/12/11
November eLearning	12/IN	until 11/6	6/15-8/4,8/15,8/16,8/17	11/7	11/6	11/7-11/19	N/A	11/20-12/20	01/12/12

*\$25 Late Fee charged after 8/23/11

Current & former students:
Save time & register online
www.bucks.edu/current

Class. Find it at Bucks.

Are you wondering “Is Bucks for me?” If so, consider this. Bucks County Community College provides a thriving, vibrant academic community in the heart of Bucks County. Our nationally recognized and accredited college offers diverse academic, professional and personal enrichment programs with convenient, up-to-date facilities, a dynamic faculty and dozens of cultural opportunities.

Whether you are planning to transfer your 2 year degree, acquiring new professional skills, training for a technical career, or learning for personal enrichment, Bucks is for you. With convenient locations and times to fit your busy lifestyle, including eLearning, it's easy to get started.

For course descriptions and the latest information visit www.bucks.edu.

Courses are held at these locations:

Newtown Campus 275 Swamp Road, Newtown • 215-968-8000

Opened in 1964 and located on 200 acres of the former Tyler estate, this is the College's original campus. Notable facilities are: Gateway Technology Center's computer classrooms, the Library, the Athletic Center, the Hicks Art Center, the Wellness Center, and the Allied Health Center.

Lower Bucks Campus 1304 Veterans Highway (New Rodgers Rd.), Bristol • 267-685-4800

At the Lower Bucks Campus, students are able to take classes in all associate degree programs and can complete associate degree programs in Business Administration, Communication Studies, Education and Liberal Arts-General Emphasis, plus certificate programs in Accounting and Taxation and Phlebotomy. The accelerated Phlebotomy certificate program can be completed in 20 weeks. The campus features allied health programs and the CISCO Networking Academy.

Upper Bucks Campus One Hillendale Road, Perkasie • 215-258-7700

The well-appointed 14-acre campus was opened in 1999. A “green” high-tech expansion opened in Spring 2010. Students are able to take classes in all associate degree programs and can complete all requirements leading to the Business Administration, Communication, Education and Liberal Arts – General Emphasis degrees. Selected certificate, career/technical, Licensed Practical Nursing, and customized employee training programs for business and industry are also available at the Upper Bucks Campus. The accelerated Phlebotomy certificate program can be completed in 20 weeks.

Virtual Campus: www.bucks.edu/online eLearning and hybrid courses provide flexibility for the highly motivated learner.

In the Community For further convenience, chemistry courses are offered at the Bridge Business Center, 360 George Patterson Blvd, Bristol, and additional credit courses are offered at Pennswood Village Retirement Community, Newtown.

We are here to help you.

Academic Affairs

215-968-8048

Academic & Curricular Services

215-968-8212

Alumni Association

215-968-8224

Admissions, Records

and Registration

215-968-8100

Advising and Counseling

215-968-8189

Campuses:

Newtown - 215-968-8000

Lower Bucks - 267-685-4800

Upper Bucks - 215-258-7700

Virtual - bucks.edu/online

Career Services

215-968-8195

Center for Workforce

Development

215-968-8006

Child Care

Early Learning Center

215-968-8180

Continuing Education

215-968-8409

Continuing Education

for Nursing

215-968-8324

Cultural Programs

215-968-8087

disAbility Services

215-968-8463

eLearning/Hybrid User Support

215-968-8052

Evening Support Services

215-504-8562

Financial Aid

215-968-8200

Foundation

215-968-8224

General Information

215-968-8000

Library

215-968-8009

Multicultural Student Services

215-968-8107/8137

Prior Learning Assessment

215-968-8161

Security and Safety

215-968-8394

Student Accounts

215-968-8039/8035

Student Affairs

215-968-8045

Student Life

215-968-8257

Testing Center

215-968-8460

Transfer Services

215-968-8031

Bucks. Best in Class.

Academic Programs

Our learning community provides distinguished academics taught by first-rate faculty.

Transfer Programs

Choose from 37 programs of study if you plan to transfer to a four-year college or university to earn a bachelor's degree. An Associate of Arts degree is conferred upon completion. (See page 6 for more information on transfer programs.)

Occupational Programs

Select one of 23 programs that provide job training, retraining or upgrading of skills to prepare you for immediate employment following graduation. An associate degree is conferred upon completion. In addition, the College has agreements with eight school districts and area vocational/technical high schools that allow high school students to earn credits toward an associate degree at Bucks.

Certificate Programs

Opt for any of 24 programs leading to a certificate of completion that provide job training, retraining or upgrading of skills. The programs, some requiring as few as 9 credits, are designed to prepare you for immediate employment. Credits may be applied toward an associate degree.

Academic Departments and Assistant Academic Deans

Bucks has six academic departments:

Arts

John Mathews
Hicks 123 • 215-968-8425

Business Studies

Thomas Zaher
Penn 401 • 215-968-8225

Health, Physical Education & Nursing

Dr. Priscilla Rice
Gym 102 • 215-968-8451

Language & Literature

Susan Darrah
Penn 103 • 215-968-8150

Mathematics, Science & Technology

Lisa Angelo
Founders 114 • 215-968-8305

Social & Behavioral Sciences

John Petito
Penn 303 • 215-968-8270

Accreditation

Bucks is accredited by the Commission on Higher Education of the Middle States Association of Colleges and Schools, 3624 Market Street, Philadelphia, PA 19104, 215-662-5606. In addition, the Nursing, Business Studies, Paralegal, Music and Fine Arts programs are accredited by their respective associations. In fact, Bucks is the only community college in the nation to be accredited by both the National Association of Schools of Art and Design and the National Association of Schools of Music. A full list of accreditations is available in the College catalog.

Bucks County Community College is committed to providing equal education and employment opportunities for all. The College does not discriminate against any employee, applicant for employment, student or applicant for admission because of race, color, sex, religion, ancestry, national origin, age, sexual orientation, gender identity or expression, an individual's actual or perceived disability, genetic information or veteran status. The College provides reasonable accommodations for persons with disabilities in accordance with the Americans with Disabilities Act (ADA). Please call the Campus Coordinator for Equal Employment Opportunity in advance to request or clarify accommodations or to address issues concerning equal opportunities at 215-968-8091. The EEO Office is located in Room 130, Tyler Hall, Newtown Campus.

Transferring to Bucks?

www.bucks.edu/admission/transfer.php

Need help connecting with Academic Advising?

Call 215-968-8189 or advising@bucks.edu

Fall 2011 College Calendar

Wednesday, June 15

Advising/Registration begins, Newtown, Lower Bucks, Upper Bucks Campuses.
See page 8 for additional dates and times.

Wednesday, July 13

On and after this date, payment of tuition and fees is due at time of registration.

Friday, August 19

Senior Citizen registration, 1:00-4:00 p.m.

Tuesday, August 23

Last day for 100% refund of tuition and fees for semester. Drop/Add only, 1:00-7:00 p.m.
Late registration will not be accepted.
In-Service Day for faculty and staff.

Wednesday, August 24

Classes begin. Begin 50% refund period.
Drop/Add and Late Registration,*
9:00 a.m. to 8:00 p.m.

Thursday, August 25

Drop/Add and Late Registration,*
9:00 a.m. to 2:00 p.m. and
5:00 p.m. to 8:00 p.m.

Friday, August 26

Drop/Add and Late Registration,*
9:00 a.m. to 2:00 p.m.

Saturday, August 27

Drop/Add, 9:00 a.m. to noon,
Late Registration.*

Monday, August 29

Drop/Add and Late Registration.*
9:00 a.m. to 2:00 p.m. and
5:00 p.m. to 8:00 p.m.

Tuesday, August 30

Last day for Drop/Add and Late Registration,*
9:00 a.m. to 2:00 p.m. and
5:00 p.m. to 8:00 p.m.

Wednesday, August 31

Drop only. Last day to change to "audit" status.

Saturday, September 3

Last day for 50% refund. Drop only.

Sunday, September 4

Begin 25% refund. Drop only

Wednesday, September 14

Last day for 25% refund. Drop only.

Thursday, September 15

Course withdrawal period begins. No refund.
NOTE: Students cannot withdrawal through WebAdvisor.

Friday, September 23

Automatic conversion of 2011 Spring and Summer grades from Incomplete to F.

Monday, October 3

October online sections begin.

Friday, October 14

Deadline for teacher initiated withdrawals.
Mid-term grades due.

Tuesday, November 1

Student course withdrawal period ends.
NOTE: Students cannot withdrawal through WebAdvisor.
No withdrawals after this date.
Last day to apply for graduation.

Monday, November 7

November online sections begin.

Wed., Nov. 23 through Sunday, Nov. 27

Thanksgiving recess. No classes.

**See table at bottom of page 2
for deadlines for October and
November courses.**

Monday, November 28

Classes resume.

Monday, December 12

Classes end.

Tuesday, December 13

Make-up/Study day.

Wednesday, December 14

Final exams begin.

Thursday, December 15

Last day to submit *Fall 2011 Tuition Appeal* to the Office of Admissions, Records, and Registration. Final exams end.

Monday, December 19

Fall 2011 grades available on student WebAdvisor accounts.

Tuesday, December 27

Intercession 2012 begins

**with \$25 late fee*

Transfer Opportunities www.bucks.edu/transfer

Begin your Bachelor's Degree at Bucks.

Transfer counselors can advise you on how to plan to transfer to the school of your choice.

Financing the cost of a four-year college is a major investment for most families. Reduce your financial commitment without compromising on quality—Attend Bucks County Community College for the first two years of study toward your degree.

Below is a partial listing of transfer schools. Our transfer counselors will help smooth your transfer.

Albright College	Indiana University of PA	Seton Hill University
Arcadia University	Keystone College	Shippensburg University
Bloomsburg University	Kutztown University	Slippery Rock University
Cabrini College	LIM College – Where Business Meets Fashion	Strayer University
California University of PA	LaSalle University	St. Joseph's University
Cedar Crest College	Lock Haven University	SUNY Environmental Science & Forestry
Chatham University	Mansfield University	Temple University
Cheney University	Millersville University	Thomas Jefferson University – College of Health Professions
Clarion University	Moore College of Art	University of the Arts
Delaware Valley College	Moravian College	University of Delaware
DeSales University	New York	University of Pittsburgh
DeVry University	Chiropractic College	College of General Studies
Drexel University	Peirce College	University of Phoenix
East Stroudsburg University	Penn State University	University of the Sciences in Philadelphia
Eastern University Campolo	Penn State University – Abington	West Chester University
College of Graduate & Professional Studies	Philadelphia University	West Virginia University
Edinboro University	Rider University	Widener University
Gwynedd Mercy College	Rosemont College	
Holy Family University	Savannah College of Art & Design	
Immaculata University		

Earn Your Bachelor's Degree Online

Students can graduate with an Associate of Arts degree from Bucks and then complete requirements for a bachelor's degree via distance learning at the following schools:

- Governor's State University: The SIDL program
- Peirce College
- St. Joseph's College of Maine
- Strayer University
- Thomas Edison State College
- University of Delaware: Bachelor of Science in Nursing
- University of Phoenix
- Upper Iowa University



pennsylvania

TRANSFER AND ARTICULATION CENTER
www.PAcollegetransfer.com

Transfer Agreements Guide the Transfer Plan

Bucks students can transfer to the school of their choice, in Pennsylvania and beyond. State universities, such as Temple, Penn State, West Chester, and Kutztown, and private schools, such as Holy Family, Drexel, LaSalle, or Jefferson, all welcome Bucks students.

Many colleges and universities have made the transfer planning process smoother by outlining how Bucks courses can fit into bachelor's degree requirements.

See www.bucks.edu/transfer for more specific guidelines and a list of agreement schools and course equivalencies.

Are You Looking Ahead to a Bachelor's Degree?

Begin your planning at www.bucks.edu/transfer



Choose Bucks.

Your best college value.

Start your career with a college degree, not with a huge debt.

Join the growing number of smart students choosing Bucks because of our nationally recognized faculty and staff, award winning facilities and personalized comprehensive services.

With Bucks backing, students transfer to the college of their choice. These include top colleges and universities, such as **Temple, Penn, Syracuse, Pitt, Penn State, Villanova, NYU, Lehigh, Cornell, University of the Arts**, and many more.

Bucks students are encouraged to apply for the more than \$200,000 scholarships available annually, some based exclusively on academic merit and others on merit and need.

***At \$111 per credit for Bucks residents,
it's your best higher education value.
The smart investment is Bucks.***

Advising and Registration for Fall 2011

If you are a NEW student to Bucks:

- Make your FREE online application to the College at www.bucks.edu/apply.
- Complete placement testing requirements. (More info on page 10.)
- Sign up online www.bucks.edu/advising for a group appointment to meet with an advisor and register for Fall courses.

If you are a CURRENT or FORMER student:

- Current students may register for classes using WebAdvisor at www.bucks.edu.
- Former students should visit www.bucks.edu/register to explore their advising and registration opportunities.

In-person registration events* are listed below. (Advisors will be available at all of these events.)

- If you completed a course prerequisite elsewhere, submit that proof (transcript or grade report) when you register.
- Veterans should complete the form on page 73 or call 215-968-8490.
- International Students (non-US citizens) must call 215-968-8107 before registering.

**NOTE: Throughout this period, placement testing, advising and registration are also available by appointment at both the Lower and Upper Bucks campuses.*

Please refer to the semester calendar on pg. 5 for drop/add dates.

Your registration may require Advisor approval.

- Full-time students (12 or more term credits) need advisor approval to register.
- Part-time students (11 or fewer term credits) are urged to but are not required to meet with an advisor.
- Any student on Academic Alert, Probation or with a Developmental Reading hold must obtain advisor approval to register.

How to connect with an academic advisor:

- Email us at advising@bucks.edu, or call us at 215-968-8189

After you register:

- Tuition is due by July 13, 2011 and after that, at time of registration.
- The College may drop your courses if you fail to pay or to officially defer payment. Check your status at <https://apps.bucks.edu/admissions/>. Click on 'Check your Save Status' (for Drop for Non-Payment).
- View your bill in WebAdvisor ('Account Summary by Term') or note the amount written on your registration form.
- Pay online using the Make-a-Payment option or mail/deliver your payment (check/money order/credit card) to the Student Accounts office.
- Verify your schedule using "My Class Schedule" in WebAdvisor.
- See term calendar for refund deadlines and drop/add dates.

Advising/Registration

Payment is due at time of registration after July 13, 2011.

NEW STUDENT ADVISING AND REGISTRATION

New students must sign up for an advising and registration session designed to meet their advising and registration needs. Complete the online appointment process at <https://apps.bucks.edu/advising>

RETURNING STUDENT ADVISING AND REGISTRATION

Payment is due at the time of registration on and after July 13 (payment plans are available.). Students who choose this advising/registration method are expected to register online (WebAdvisor).

Wed. and Thu. through August 4* 10 am – 2 pm

Wednesday evenings. through August 3* 5 pm - 7 pm (advising)

**No hours on July 6 and 7*

Testing Location. Testing Center, Rollins Center, Room 100

Advising Location Advising and Counseling Center, Rollins Ctr.

Registration Location. Online (using WebAdvisor)

NOTE: Throughout this period, Testing, Advising and Registration available also at both Lower Bucks Campus and Upper Bucks Campus.

WALK-IN REGISTRATION (Open to all students)

Wednesday August 10 4pm to 7pm . . . Upper Bucks Campus

Thursday August 11 4pm to 7pm . . . Lower Bucks Campus

And

Monday August 15 1pm to 8pm . . . Newtown Campus . . . Gateway/Rollins Ctr.

Tuesday August 16 1pm to 8pm . . . Newtown Campus . . . Gateway/Rollins Ctr.

Wednesday August 17 1pm to 8pm . . . Newtown Campus . . . Gateway/Rollins Ctr.

Late Registration

Late registration is held during the first week of the semester, Aug. 24 - Aug. 30. This registration procedure attempts to recognize legitimate problems in meeting the walk-in registration deadline. There is a \$25 late fee.

Prerequisites

Many Bucks courses require prerequisites. For example, you must take Principles of Accounting I before you can take Principles of Accounting II. In addition, some courses require placement testing. Make sure you have met the prerequisites before registering for a course, or provide a transcript or grade report from another institution at registration to prove you have met the requirements.

Course Cancellation

If a course you select is canceled due to inadequate enrollment, you will be notified and issued a full refund if you cannot substitute a suitable course.

High School Transcripts

Please ask your high school to send your transcripts to the Admissions Office. If you earned a General Equivalency Diploma, please ask the agency that issued your GED to send your scores to the Admissions Office. This is required for all Bucks students.

Residency Verification

All new and current students are required to provide proof of residency to ensure that you are charged the appropriate tuition. For in-county tuition you must be a continuous resident in Bucks County for at least 12 months prior to registration.

Examples of acceptable proof of residency:

- Deed, lease or rent receipts
- Personal or real estate state and local tax receipts

International students – non- U.S. Citizens who do not have resident, alien, asylee, or refugee status – are charged out-of-state tuition. A copy of the Regulation of the State Board of Education of Pennsylvania, Chapter 35, Community colleges is available in Admissions (The Hub).

Payments

TUITION DUE DATE: JULY 13, 2011

Full payment of tuition and fees is due at registration following the July 13 deadline. In addition, all outstanding balances with the College must be paid in order to register. **The college will cancel the registrations of students who fail to pay or defer payment by the July 13 due date.** To pay online, please visit www.bucks.edu/payonline. The College accepts American Express, Visa, MasterCard and Discover credit cards, as well as personal checks, money orders and cash.

Deferred Payments

If you cannot pay full tuition at registration, the College has a program that defers payment for several weeks. (You must be registered for 6 or more credits.) Please note, however, that there is a \$30 fee and a portion of tuition must still be paid at registration. For information on the Tuition Extension Agreement, call Student Accounts at 215-968-8035.

Tuition Refund Policy

If you wish to drop a course, notify Admissions, Records, and Registration in writing with your signature either with a letter or on a Drop/Add form. Requests may be submitted in person, mailed or faxed to 215-968-8110. A drop or withdrawal becomes effective the day it is received.

Tuition and fees paid for canceled courses are refunded in full.

- Courses dropped before the official start-date of the term are refunded 100%.
- For a refund schedule for drops following the start of a semester, please visit bucks.edu/refundschedule

For the Fall 2011 semester, the last day for 100% refund is August 23, 2011.

- 50% refund (through Sept. 3)
- 25% refund Sept. 4-Sept. 14
- Withdrawing from courses on or after Sept. 15, no refund.

The college-service fee is non-refundable.

A tuition appeal may be submitted if you are able to provide documentation that you were unable to attend your registered courses due to medical, personal, employment-related or other extenuating circumstances. Appeal forms are available online, at Admissions and at the Evening Director's office. Appeals will not be accepted after the end of the semester in question.

All Title IV Financial Aid recipients must refer to the College Catalog for the Financial Aid Refund Policy.

Free Tuition for Senior Citizens

If you are a Bucks County resident over age 65, tuition for credit courses is waived if you register for courses available after walk-in registration has ended.

For the Fall semester, senior citizen registration will be held Friday, August 19 from 1-4 p.m. at the Rollins Center on the Newtown Campus. (Those unable to register that day may still enroll during the add/drop period, Aug. 24 - 30.)

Please note the following restrictions:

- Tuition waiver for senior citizens is only available on or after August 19.
- Proof of age is required.
- Senior citizens must still pay college fees.

Of course, to ensure a wider selection of classes, senior citizens may pay full tuition at any prior registration and forfeit the tuition waiver.

FINAL GRADE REPORTING

Bucks students will receive their grades online through WebAdvisor instead of in the mail. However, if you'd still like grades mailed to your home, you can request a grade report from Admissions by 12/15/11. See website for details: www.bucks.edu/graderequest

Placement Testing Information

Placement Testing

In order to ensure your success as a student, tests are given to assess your level of learning and skills for course placement in reading, math and writing. Your adviser will use the test results to help you choose appropriate courses. **If you are a new student enrolling full-time or part-time you must take the tests before registration.**

Students for whom English is their second language, may benefit from participating in the ESL (English as a Second Language) program, which offers ESL placement tests and ESL advising. Contact the ESL Coordinator at 215-968-8018.

For a schedule of test dates and times, additional test information, and an explanation of Placement Test scores, visit www.bucks.edu/testing. Questions can be addressed to testing@bucks.edu or call the Testing Center at 215-968-8466.

Exemptions from Placement Testing

You may be exempt from testing:

- If you hold a bachelor's degree from an accredited institution.
- If you have taken college-level courses in writing or math at an accredited institution and earned a grade of "C" or better.
- If you are over age 65. (But you must take the writing test to register for COMP 110).
- If you are taking courses for personal enrichment.

Visit www.bucks.edu/forms/testingwaiver.pdf for exemption form. Students must provide documents that show their course work or degree completion.

disAbility Accommodations

If you require accommodations due to a disability, notify disAbility Services at 215-968-8182 (voice) cooperm@bucks.edu at least 5 days before taking the test to assure your requirements are met.

Testing Dates & Locations

The full testing schedule can be reviewed on-line at www.bucks.edu/testing or call the Testing Information Line at 215-968-8460.

Placement (Assessment) testing is offered on a walk-in basis only. Appointments are not taken. There is no fee. Present your Bucks student number and a photo ID at time of testing. Allow 2 1/2 hours to complete all three Placement tests (Reading, Writing and Math).

Newtown Campus (Rollins Ctr., Rm. 100)

Mondays: 9:00 a.m.– 9:00 p.m.

Tuesdays: 9:00 a.m.– 4:00 p.m.

Wednesdays: 9:00 a.m.– 9:00 p.m.

Thursdays: 9:00 a.m.– 9:00 p.m.

Fridays: 9:00 a.m.– 4:00 p.m.

Saturdays: 9:30 a.m.– 1:00 p.m.

Upper Bucks Campus

Tuesdays: 2:00 p.m.– 6:00 p.m.

Saturdays: 10:00 a.m.– 1:00 p.m.
(on 2nd and 4th Saturdays only)

Lower Bucks Campus

Thursdays: 2:00 p.m.– 6:00 p.m.

Saturdays: 10:00 a.m.– 1:00 p.m.
(on 1st and 3rd Saturdays only)

For specific test schedules and holiday closings visit www.bucks.edu/testing or call 215-968-8460.

Credit By Exam

Do you already have college level skills?
Do you have college level knowledge of writing, math, management, history, foreign languages, etc.? **Many classes at Bucks are open to challenge by exam:** bucks.edu/catalog/crex/php
Advising is recommended. Call 215-968-8161 and visit bucks.edu/pla/methods.php

The College reserves the right to change the information within this brochure without prior notification to the student.

Subject Areas by Department

Subject Area

Department

Accounting	Business Studies
Biology/Biotech	Math, Science & Technology
Chef Apprenticeship	Business Studies
Chemistry	Math, Science & Technology
Communication	Arts
Composition & Writing	Business Studies (OADM110)
	Language & Literature (COMP courses)
Computer & Information Science	Math, Science & Tech.
Criminal Justice	Social & Behavioral Sciences
Economics	Social & Behavioral Sciences
Education	Social & Behavioral Sciences
Engineering.....	Math, Science & Technology
Fire Science.....	Social & Behavioral Sciences
Foreign Languages/Culture	Language & Literature
Geography	Social & Behavioral Sciences
Health Education	Health, Phys Ed & Nursing
Historic Preservation	Social & Behavioral Sciences
History	Social & Behavioral Sciences
Hospitality.....	Business Studies
Humanities	Social & Behavioral Sciences
Integration of Knowledge	
Journalism	Language & Literature

Subject Area

Department

Literature.....	Language & Literature
Management.....	Business Studies
Marketing.....	Business Studies
Mathematics	Math, Science & Technology
Medical Assistant.....	Business Studies
Music.....	Arts
Nursing	Health, Phys Ed & Nursing
Office Administration.....	Business Studies
Paralegal/Law	Business Studies
Performance Arts	Arts
Philosophy	Social & Behavioral Sciences
Physical Education	Health, Phys Ed & Nursing
Physics	Math, Science & Technology
Political Science	Social & Behavioral Sciences
Psychology.....	Social & Behavioral Sciences
Public Safety.....	Social & Behavioral Sciences
Reading & Study Skills	Language & Literature
Real Estate.....	Business Studies
Science: General	Math, Science & Technology
Sociology	Social & Behavioral Sciences
Sport Management	Health, Phys Ed & Nursing
Visual Arts	Arts
Women's Studies	Language & Literature

Room Codes

ARR By Arrangement	KBBC Keystone Bridge Business Center	PENV Pennswood Village
ART3 3D Arts Center (<i>next to Hicks</i>)	360 George Patterson Blvd.	Retirement Community
COT2 Cottage 2	Bristol	Rte. 413, Newtown
ELRN eLearning (<i>online, campus-free instruction</i>)	LBCC Lower Bucks Campus,	PRT Portable Classroom (1 - 7)
FOUN Founders Hall	Rte. 413, Bristol	ROLL Charles E. Rollins Center
GATE Gateway Center	LIBR Library	TBA Room to be announced
(<i>Library addition</i>)	MMMC Music and Multimedia	(<i>Newtown unless noted</i>)
GYM Gymnasium	Center (<i>near Hicks</i>)	TYLR Tyler Hall
HICK Hicks Art Center	ORAN Orangery	UBCC Upper Bucks Campus,
	PENN Penn Hall	1 Hillendale Road, Perkasie
		WELL Wellness Center
		(<i>next to Gymnasium</i>)

Day Codes

MON Monday	FRI Friday	MTWT Mon through Thu
TUE Tuesday	M-F Mon. thru Fri	MW Mon & Wed
WED Wednesday	TWTH Tues & Wed & Thu	MWF Mon & Wed & Fri
THU Thursday	TTH Tue & Thu	SAT Saturday

NEED YOUR TRANSCRIPT?

No need to call Admissions, Records and Registration. Save time. Go on line. Go to www.bucks.edu/admission/trans_req.html Download the form, print it, complete it, and be sure to include your signature. Make your check payable to BCCC and mail to the address on the form.

FINAL GRADE REPORTING

Bucks students will receive their grades online through WebAdvisor instead of in the mail. However, if you'd still like grades mailed to your home, you can request a grade report from Admissions.

See website for details: www.bucks.edu/graderequest

Visit our website www.bucks.edu

Office of Admissions 215-968-8100

Fall 2011 Credit Courses

Some classes are available with alternate start or end dates as noted in course listing.

How to read course information

Key to course information and requirement codes

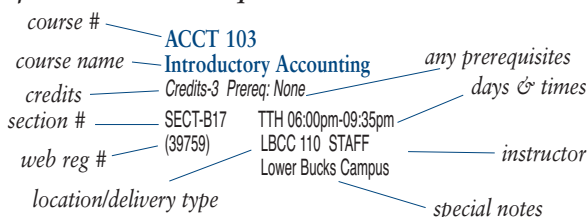

Instructor and course requirements are subject to change.

All credit courses are Act 48 approved.

Course Offering Options

In addition to the traditional face-to-face courses that run for the standard academic semester, Bucks offers a range of learning opportunities to help students make the most efficient use of their time. All of these are fully accredited courses. The content of each course and the number of credits earned will be the same, regardless of the modality that is used to offer the course. Detailed course information for each eLearning and hybrid course is available at www.bucks.edu/welcome.

eLearning courses

- taught completely online
- may require an on-campus orientation
- allow flexibility in the student schedule
- are identified as "eLearning" in the course listing below

Orientation legend

MAN: mandatory OPT: optional
REC: recommended TBA: to be announced

Hybrid courses

- a majority of course work takes place online
- on-campus meetings required for remainder of course work
- allow some flexibility in the student schedule
- are identified as "hybrid" in the course listing below

Before registering for any hybrid course, check for mandatory meetings at www.bucks.edu/welcome.

For course descriptions, visit www.bucks.edu/catalog/descriptions.html

Times listed include the minimum number of instructional minutes. Actual class time may be longer to accommodate class breaks.

Service Learning: Courses designated as service learning include a service learning component. Students will perform some volunteer work at a non-profit agency to enhance learning through a hands-on experience.

WebAdvisor: All enrolled students are assigned a WebAdvisor account. A number of services (registration, course seat availability, grades, transcripts, Program Evaluation, etc.) are available via WebAdvisor. Go to www.bucks.edu and click WebAdvisor to access them. You will need your BCCC Username and your PIN to access your personal student records (and to register) over the web. New students and those not currently enrolled can browse for courses using WebAdvisor by clicking the "Current Students" button and then "Search for Sections."

ACCOUNTING

ACCT 103

Introductory Accounting

Credits-3 Prereq: None

SECTION-B81 TTH 06:00pm-08:30pm
(120039) LBCC TBA BIEG B
Lower Bucks Campus

SECTION-B86 SAT 09:00am-11:30am
(123844) LBCC TBA MORAN K
Lower Bucks Campus

SECTION-E59 Info: www.bucks.edu/welcome
(120276) eLearning KOERBER K
Orientation: Online self-paced

SECTION-MA1 Info: www.bucks.edu/welcome
(123310) eLearning MOY R
(08/24/11 to 11/02/11)
Orientation To Be Announced

SECTION-N01 MW 11:00am-12:15pm
(120262) FOUN 212 BIEG B

SECTION-N02 MW 10:00am-11:15am
(120263) GATE 205 GRADY L

SECTION-N03 MW 08:00am-09:15am
(120331) FOUN 216 LESAINTE E

SECTION-N04 TTH 01:30pm-02:45pm
(120300) FOUN 214 MOY R

SECTION-N05 TTH 11:15am-12:30pm
(120344) PENN 324 TOLAND J

SECTION-N06 TTH 09:30am-10:45am
(121785) FOUN 214 MOY R

SECTION-N83 WED 06:30pm-09:00pm
(120347) FOUN 216 VENAFRA R

SECTION-NM1 MW 01:00pm-02:50pm
(120259) FOUN 212 BIEG B
(10/03/11 to 12/15/11)

SECTION-U01 TTH 09:30am-10:45am
(120032) UBCC TBA DILCHER J
Upper Bucks Campus

ACCT 105

Principles of Accounting I

Credits-4 Prereq: ACCT-103 (C or better)
or Read Level '3'

SECTION-B01 TTH 09:20am-10:59am
(120040) LBCC TBA BIEG B
Lower Bucks Campus

SECTION-B81 MON 06:30pm-09:50pm
(121784) LBCC TBA FIFE N
Lower Bucks Campus

SECTION-E59 Info: www.bucks.edu/welcome
(120351) eLearning TOLAND J
Orientation: Online self-paced

SECTION-H01 WED 03:00pm-05:30pm
(120278) PENN 412 KOERBER K
Info: www.bucks.edu/hybrid
4 Face-to-face meetings

SECTION-H83 WED 06:30pm-09:00pm
(120286) PENN 412 KOERBER K
Info: www.bucks.edu/hybrid
4 Face-to-face meetings

SECTION-HU7 WED 06:00pm-08:30pm
(120034) UBCC TBA DILCHER J
Info: www.bucks.edu/hybrid
5 Face-to-face meetings

SECTION-MA1 Info: www.bucks.edu/welcome
(123314) eLearning GRADY L
Orientation: 8/27/11, 9-10am
(08/24/11 to 11/02/11)

SECTION-N01 MW 09:00am-10:40am
(120261) FOUN 212 BIEG B

SECTION-N02 TTH 10:00am-11:40am
(120266) GATE 205 GRADY L

SECTION-N03 TTH 01:30pm-03:10pm
(120265) GATE 205 GRADY L

SECTION-N04 MW 01:00pm-02:40pm
(120301) FOUN 214 MOY R

SECTION-N05 TTH 09:30pm-11:10pm
(120352) PENN 324 TOLAND J

SECTION-N07 MW 11:00am-12:40pm
(120354) PENN 324 TOLAND J

SECTION-N81 MON 06:30pm-09:50pm
(120273) FOUN 216 WIEGAND V

SECTION-N82 TUE 06:30pm-09:50pm
(120355) PENN 404 CHOMINSKI F

SECTION-U01 TTH 10:50am-12:30pm
(120033) UBCC TBA DILCHER J
Upper Bucks Campus

ACCT 106

Principles of Accounting II

Credits-4 Prereq: ACCT-105 (C or better)

SECTION-B01 TTH 07:45am-09:30am
(123903) LBCC TBA WIEGAND V
Lower Bucks Campus

SECTION-E59 Info: www.bucks.edu/welcome
(120037) eLearning DILCHER J
Orientation: Online self-paced

SECTION-H01 WED 03:00pm-05:30pm
(120280) PENN 412 KOERBER K
Info: www.bucks.edu/hybrid
5 Face-to-face meetings

SECTION-H83 WED 06:30pm-09:00pm
(120290) PENN 412 KOERBER K
Info: www.bucks.edu/hybrid
5 Face-to-face meetings

SECTION-HU7 WED 06:00pm-08:30pm
(120035) UBCC TBA DILCHER J
Upper Bucks Campus
Info: www.bucks.edu/hybrid
5 Face-to-face meetings

SECTION-N01 MW 09:00am-10:40am
(120356) PENN 324 TOLAND J

SECTION-N02 MW 10:00am-11:40am
(122953) FOUN 216 LESANT E

SECTION-N03 TTH 10:50am-12:30pm
(120357) FOUN 212 MURRAY M

SECTION-N04 MW 01:00pm-02:40pm
(120268) GATE 205 GRADY L

SECTION-N81 MON 06:00pm-09:20pm
(120362) FOUN 214 MOY R

SECTION-N82 TUE 06:30pm-09:50pm
(120367) FOUN 214 HASS A

SECTION-U01 TTH 07:45am-09:25am
(120031) UBCC TBA DILCHER J
Upper Bucks Campus

ACCT 110

Personal & Consumer Finance

Credits-3 Prereq: None

SECTION-N84 THU 06:30pm-09:00pm
(120371) PENN 324 MALONEY M

ACCT 120

Payroll Records & Accounting

Credits-3 Prereq: ACCT-103 ACCT-105 or ACCT-106 (C or better)

SECTION-N81 MON 06:00pm-08:30pm
(120302) PENN 324 TOLAND J

ACCT 130

Accounting Applications for the Computer

Credits-3 Prereq: ACCT-103 or ACCT-105

SECTION-E59 Info: www.bucks.edu/welcome
(120373) eLearning TOLAND J
Orientation: Online self-paced

ACCT 200

Intermediate Accounting I

Credits-3 Prereq: ACCT-106 (C or better)

SECTION-N81 WED 06:30pm-09:00pm
(120376) PENN 400 ZAHER T

ACCT 201

Intermediate Accounting II

Credits-3 ACCT-200 (C or better)

SECTION-B86 SAT 12:00pm-02:30pm
(126031) LBCC TBA CHOMINSKI F
Lower Bucks Campus

ACCT 210

Cost Accounting I

Credits-3 Prereq: ACCT-106 (C or better)

SECTION-E59 Info: www.bucks.edu/welcome
(120062) eLearning DILCHER J
Orientation: Online self-paced

ACCT 230

Financial Management

Credits-3 Prereq: ACCT-106 (C or better)

SECTION-E59 Info: www.bucks.edu/welcome
(120271) eLearning GRADY L
Orientation: 8/27/11, 10-11am

ACCT 240

Federal and State Tax I

Credits-3 Prereq: ACCT-106 (C or better)

SECTION-B86 SAT 12:00pm-02:30pm
(123849) LBCC TBA MURRAY M
Lower Bucks Campus

SECTION-N82 TUE 06:30pm-09:00pm
(120319) PENN 324 LESANT E

ACCT 280

Co-op Education: Accounting

Credits-3 Prereq: Written Business Dept. permission

SECTION-N01 By Arrangement
(120272) ARR ARR GRADY L

BIOLOGY

NOTES: Most biology courses now carry a lab fee (which is listed just below the course prerequisite). A 15 minute break is built into meeting times for lab courses.

BIOL 101

Biological Science I

Credits-4 Prereq: Math Level 5, Read level 3, And Writing level 4 Additional Lab Fee: \$12

SECTION-B01 MW 04:00pm-06:20pm
(123459) LBCC 208 BABAIAN C
Lower Bucks Campus

SECTION-E59 Info: www.bucks.edu/welcome
(123460) eLearning HEENEY-STEMPLE B
Orientation To Be Announced

SECTION-E60 Info: www.bucks.edu/welcome
(123461) eLearning HEENEY-STEMPLE B
Orientation To Be Announced

SECTION-H01 MON 10:00am-11:55am
(123462) FOUN 009 KNIGHT K
Info: www.bucks.edu/hybrid

SECTION-H02 THU 09:00am-10:55am
(123463) GATE 129 MARRINGTON G
Info: www.bucks.edu/hybrid

SECTION-H03 WED 10:00am-11:55am
(123464) FOUN 009 KNIGHT K
Info: www.bucks.edu/hybrid

SECTION-H04 WED 12:30pm-02:25pm
(123469) FOUN 009 KNIGHT K
Info: www.bucks.edu/hybrid

SECTION-N01 MON 09:00am-11:20am
(123470) FOUN 015
WED 09:00am-11:20am
FOUN 140 REHFUSS L

SECTION-N02 MON 12:00pm-02:20pm
(123471) FOUN 009
WED 12:00pm-02:20pm
FOUN 140 CORN J

SECTION-N03 MON 03:00pm-05:20pm
(123493) FOUN 009
WED 03:00pm-05:20pm
FOUN 140 CORN J

SECTION-N04 TUE 09:30am-11:50am
(123496) PENN 259
THU 09:30am-11:50am
FOUN 009 CORN J

SECTION-N05 TUE 09:30am-11:50am
(123497) FOUN 009
THU 09:30am-11:50am
FOUN 140 STAFF

SECTION-N06 TUE 01:30pm-03:50pm
(123498) FOUN 009
THU 01:30pm-03:50pm
FOUN 140 GOSHOM S

SECTION-N82 TUE 06:00pm-08:20pm
(123505) FOUN 009
THU 06:00pm-08:20pm
FOUN 140 NEENHOLD H

SECTION-N86 SAT 08:00am-10:00am
(123965) FOUN 009
SAT 10:15am-12:25pm
FOUN 140 COOPER S

SECTION-U01 MW 03:00pm-05:20pm
(123508) UBCC TBA MARRINGTON G
Upper Bucks Campus

BIOL 102

Biological Science II

Credits-4 Prereq: Minimum of: Math Level 5, Read level 3, And Writing level 4 (BIOL-101 recommended, not required.) Additional Lab Fee: \$18

SECTION-B01 MW 01:00pm-03:20pm
(123580) LBCC 208 BABAIAN C
Lower Bucks Campus

SECTION-E59 Info: www.bucks.edu/welcome
(123581) eLearning WEBB K
Orientation: 8/25/11, 3-4pm

SECTION-E60 Info: www.bucks.edu/welcome
(123582) eLearning WEBB K
Orientation: 8/25/11, 3-4pm

SECTION-H01 TUE 09:30am-10:55am
(123583) GATE 129 WEBB K
Info: www.bucks.edu/hybrid

SECTION-N01 MW 12:00pm-02:20pm
(123584) FOUN 015 LIPPINCOTT L

SECTION-U01 TTH 08:00am-10:20am
(123585) UBCC 151 FENDERSON F
Upper Bucks Campus

BIOL 115

Basic Human Anatomy

Credits-3 Prereq: None

- SECTION-B01 TUE 09:00am-11:45am
(123586) LBCC 202 LIPPINCOTT L
Lower Bucks Campus
- SECTION-E59 Info: www.bucks.edu/welcome
(123588) eLearning WEBB K
Orientation To Be Announced
- SECTION-H01 TUE 11:00am-12:15pm
(123628) FOUN 216 PHILLIPS P
Info: www.bucks.edu/hybrid
- SECTION-N01 MW 12:00pm-01:15pm
(123603) GATE 129 AFSHAR A
- SECTION-N02 TTH 11:00am-12:15pm
(123606) GATE 129 WEBB K
- SECTION-U01 THU 09:00am-11:45am
(123608) UBCC 150 HARMON K
Upper Bucks Campus

BIOL 121

Biological Principles I

*Credits-4 Prereq: CHEM-101 or CHEM-121
Additional Lab Fee: \$15*

- SECTION-E59 Info: www.bucks.edu/welcome
(123629) eLearning PHILLIPS P
Orientation: Online self-paced
- SECTION-N01 TUE 09:30am-12:15pm
(123630) FOUN 140
THU 09:30am-12:15pm
FOUN 015 LIFSON E
- SECTION-N81 MW 06:00pm-08:50pm
(123631) FOUN 015 FIEDLER D

BIOL 122

Biological Principles II

*Credits-4 Prereq: BIOL-121 (C or better)
Additional Lab Fee: \$28*

- SECTION-N01 TUE 01:30pm-04:20pm
(123632) FOUN 309
THU 01:30pm-04:20pm
FOUN 015 CORN J

BIOL 181

Anatomy & Physiology I

*Credits-4 Prereq: CHEM-101 or CHEM-121 (C or better)
Additional Lab Fee: \$30*

- SECTION-B01 TTH 09:00am-11:45am
(123636) LBCC 208 WILD S
Lower Bucks Campus
- SECTION-B81 MW 06:30pm-09:15pm
(125315) LBCC 208 STAFF
Lower Bucks Campus
- SECTION-E59 Info: www.bucks.edu/welcome
(123639) eLearning SULLIVAN S
Orientation: Online self-paced
- SECTION-H01 MON 08:00am-09:50am
(123640) FOUN 016 AFSHAR A
Info: www.bucks.edu/hybrid
- SECTION-H02 WED 12:30pm-03:00pm
(126061) FOUN 016 SULLIVAN S
Info: www.bucks.edu/hybrid
8 Face-to-face meetings
- SECTION-HU1 MON 08:00am-09:55am
(123649) UBCC 151 HEENEY-STEMPLE B
Upper Bucks Campus
Info: www.bucks.edu/hybrid
- SECTION-MA1 Info: www.bucks.edu/welcome
(123638) eLearning SULLIVAN S
(08/24/11 to 11/02/11)
Orientation: Online self-paced

- SECTION-N01 MW 10:00am-11:50am
(123642) GATE 129
FRI 10:00am-11:50am
FOUN 016 SULLIVAN S

- SECTION-N02 TUE 09:30am-12:15pm
(123643) FOUN 016

- THU 09:30am-12:15pm
PENN 259 AFSHAR A

- SECTION-N03 TUE 01:30pm-04:15pm
(123645) FOUN 016

- THU 01:30pm-04:15pm
PENN 259 AFSHAR A

- SECTION-N81 MON 06:00pm-08:45pm
(123646) FOUN 016

- WED 06:00pm-08:45pm
FOUN 140 PESCATORE J

- SECTION-N82 TUE 06:00pm-08:45pm
(123648) FOUN 016

- THU 06:00pm-08:45pm
PENN 259 BARLOW R

- SECTION-N86 SAT 08:00am-10:00am
(123506) FOUN 140

- SAT 10:15am-01:15pm
FOUN 015 AVALOS M

- SECTION-U81 TTH 06:00pm-08:45pm
(123650) UBCC 151 STAFF
Upper Bucks Campus

BIOL 182

Anatomy & Physiology II

*Credits-4 Prereq: BIOL-181 (C or better)
Additional Lab Fee: \$21*

- SECTION-B01 TTH 01:30pm-04:15pm
(123651) LBCC 208 CASSANO L
Lower Bucks Campus

- SECTION-B82 TTH 06:30pm-09:15pm
(123657) LBCC 208 CASSANO L
Lower Bucks Campus

- SECTION-E59 Info: www.bucks.edu/welcome
(123796) eLearning AFSHAR A
Orientation: 8/23/11, 4-5pm

- SECTION-H01 MON 11:00am-12:15pm
(123798) FOUN 016 PHILLIPS P
Info: www.bucks.edu/hybrid

- SECTION-H02 THU 09:00am-11:00am
(123799) FOUN 016 WEBB K
Info: www.bucks.edu/hybrid

- SECTION-HU1 MON 10:00am-11:55am
(123812) UBCC 151 HEENEY-STEMPLE B
Upper Bucks Campus

- SECTION-N01 MON 08:00am-10:45am
(123802) FOUN 140

- WED 08:00am-10:45am
FOUN 016 PHILLIPS P

- SECTION-N02 TUE 01:30pm-04:15pm
(123803) FOUN 015
THU 01:30pm-04:15pm
GATE 129 LATRONICA A

- SECTION-N81 MON 06:30pm-09:15pm
(123809) FOUN 309

- WED 06:30pm-09:15pm
FOUN 016 BARR M

- SECTION-N82 TUE 06:30pm-09:15pm
(123810) FOUN 015

- THU 06:30pm-09:15pm
GATE 129 LATRONICA A

- SECTION-N86 SAT 08:00am-10:00am
(123811) FOUN 135
SAT 10:15am-01:15pm
FOUN 016 CROWELL J

BIOL 220

Principles of Ecology

*Credits-4 Prereq: BIOL-101 or BIOL-121
(C or better) Formerly BIOL-110*

- SECTION-N01 FRI 12:00pm-03:35pm
(125316) FOUN 015 BERNARSKY M

BIOL 228

Microbiology

*Credits-4 Prereq: BIOL-121 or both
CHEM-101 and BIOL-181 (C or better)
Additional Lab Fee: \$38.50*

- SECTION-B01 MW 08:00am-10:45am
(123813) LBCC 208 GOSHOM S
Lower Bucks Campus
- SECTION-B86 SAT 08:00am-01:15pm
(123814) LBCC 208 STAFF
Lower Bucks Campus
- SECTION-H01 TUE 08:00am-09:50am
(123815) FOUN 006 PHILLIPS P
Info: www.bucks.edu/hybrid
- SECTION-H81 MON 06:00pm-08:00pm
(123816) FOUN 006 LIFSON E
Info: www.bucks.edu/hybrid
- SECTION-H82 TUE 06:00pm-08:00pm
(123817) FOUN 006 LIFSON E
Info: www.bucks.edu/hybrid
- SECTION-N01 MW 12:30pm-03:15pm
(123652) FOUN 006 GOSHOM S
- SECTION-N02 TTH 01:30pm-04:15pm
(123818) FOUN 006 LIFSON E
- SECTION-N81 MON 06:00pm-08:45pm
(123819) FOUN 140
WED 06:00pm-08:45pm
FOUN 006 ANTDES D
- SECTION-N82 TUE 06:00pm-08:45pm
(123820) FOUN 140
THU 06:00pm-08:45pm
FOUN 006 STAFF
- SECTION-N86 SAT 08:00am-01:15pm
(123822) FOUN 006 STAFF
- SECTION-U01 TUE 01:30pm-04:15pm
(123824) UBCC 151
THU 01:30pm-04:15pm
UBCC 150 FENDERSON F
Upper Bucks Campus

BIOL 280

Co-op Education: Biology/Biotechnology

Credits-3 Prereq: Written permission of Dept.

- SECTION-N01 By Arrangement
(123653) ARR ARR KNIGHT K

BIOTECHNOLOGY

NOTE: A 15 minute break is built into meeting times for lab courses.

BIOT 105

Intro to Biotechnology

Credits-3 Prereq: None

- SECTION-E59 Info: www.bucks.edu/welcome
(123663) eLearning REHFUSS L
Orientation: 8/25/11, 4-5pm, Online Chat

BIOT 125

Biotechnology Methods & Techniques

Credits-4 Prereq: CHEM-121 (C or better)
Additional Lab Fee: \$52.50

SECTION-N01 MW 12:30pm-03:15pm
(123664) FOUN 148 REHFUSS L

BIOT 205

Cell and Tissue Culture

Credits-4 Prereq: BIOT-125 and BIOL-121
Additional Lab Fee: \$60

SECTION-N01 MW 04:30pm-07:15pm
(123666) FOUN 148 GOSHOM S

CAREER

DECISION MAKING

STUS 110

Career Decision Making

Credits-3 Prereq: None

SECTION-N01 TTH 11:00am-12:15pm
(122854) ROLL 115 REILLY M

CHEMISTRY

NOTES: A 15 minute break is built into meeting times for lab courses.
There is an additional \$25 lab fee for all Chemistry courses.

CHEM 100

Preparatory Chemistry

Credits-4 Prereq: MATH-103 Co-req: MATH-120

SECTION-N01 MW 08:00am-10:50am
(122645) FOUN 250 PETRUCCO R

SECTION-N02 MW 12:00pm-02:50pm
(122646) FOUN 250 PETRUCCO R

SECTION-N82 TTH 07:00pm-09:50pm
(122647) FOUN 250 LENOIR J

CHEM 101

Chemistry A

Credits-4 Prereq: MATH-095 or Math placement of 5

SECTION-H01 TUE 03:00pm-04:50pm
(123351) PENN 259 LENOIR J
Info: www.bucks.edu/hybrid

SECTION-K01 MON 09:00am-11:50am
(122648) KBBC 101
WED 10:00am-11:50am
KBBC 101 MICHALOVIC M
Keystone Bridge Bus Ctr, Bristol

SECTION-K02 MON 01:00pm-03:50pm
(122649) KBBC 101
WED 01:00pm-02:50pm
KBBC 101 MICHALOVIC M
Keystone Bridge Bus Ctr, Bristol

SECTION-K81 MON 06:30pm-09:20pm
(122650) KBBC 101
WED 06:30pm-08:20pm
KBBC 101 SWEATLOCK J
Keystone Bridge Bus Ctr, Bristol

SECTION-K82 TUE 06:30pm-09:20pm
(122651) KBBC 101
THU 06:30pm-08:20pm
KBBC 101 SWEATLOCK J
Keystone Bridge Bus Ctr, Bristol

SECTION-MA1 MON 08:00am-09:50am
(123353) FOUN 141

MON 10:00am-10:50am
FOUN 247

WF 08:00am-09:40am
FOUN 141 MARKS A
(08/24/11 to 11/02/11)

SECTION-N01 MON 09:00am-10:20am
(123343) PENN 259

WED 09:00am-10:50am
PENN 259

FRI 09:00am-10:20am
FOUN 250 LENOIR J

SECTION-N02 MW 10:00am-11:20am
(123345) FOUN 141

FRI 10:00am-11:50am
FOUN 141 EL-NAGGAR L

SECTION-N03 MW 12:00pm-01:20pm
(123346) FOUN 141

FRI 12:00pm-01:50pm
FOUN 141 EL-NAGGAR L

SECTION-N04 MON 01:00pm-02:20pm
(123347) PENN 259

WED 01:00pm-03:50pm
PENN 259

FRI 01:00pm-02:20pm
FOUN 250 LENOIR J

SECTION-N05 MON 02:00pm-03:50pm
(123348) FOUN 141

WED 02:00pm-04:50pm
FOUN 141 YORKE W

SECTION-N06 TUE 09:00am-11:50am
(123349) FOUN 234

THU 09:00am-10:50am
FOUN 234 STAFF

SECTION-N07 TUE 02:00pm-03:50pm
(123350) FOUN 234

THU 02:00pm-04:50pm
FOUN 234 MICHALOVIC M

SECTION-N81 MON 07:00pm-09:50pm
(122773) PENN 259

WED 07:00pm-08:50pm
PENN 259 LENCZEWSKI M

SECTION-N82 TUE 04:00pm-05:50pm
(122774) FOUN 141

THU 04:00pm-06:50pm
FOUN 141 GRIMES F

SECTION-N84 TUE 07:00pm-08:50pm
(122775) FOUN 141

THU 07:00pm-09:50pm
FOUN 141 GRIMES F

SECTION-N86 SAT 09:00am-01:50pm
(122776) FOUN 234 CHAFFEE K

SECTION-U01 MON 09:00am-10:50am
(122777) UBCC 150

WED 09:00am-11:50am
UBCC 150 JAFFE M
Upper Bucks Campus

SECTION-U02 MON 01:00pm-02:50pm
(122778) UBCC 150

WED 01:00pm-03:50pm
UBCC 150 JAFFE M
Upper Bucks Campus

SECTION-U86 SAT 09:00am-11:50am
(122779) UBCC 150

SAT 12:00pm-01:50pm
UBCC 150 FEALY R
Upper Bucks Campus

CHEM 102

Chemistry B

Credits-4 Prereq: CHEM-101 or CHEM-121 (C or better)

SECTION-N82 TTH 06:00pm-08:50pm
(122780) FOUN 234 MICHALOVIC M

CHEM 104

Intro: Environmental Chemistry

Credits-3 Prereq: CHEM-101 (C or better)

SECTION-N86 SAT 09:00am-12:00pm
(122781) FOUN 250 AUCOTT M

CHEM 121

Chemistry I

Credits-4 Prereq: Passing score on Chemistry Placement Test and MATH-120 (C or better)

SECTION-N01 MWF 12:00pm-01:50pm
(122782) FOUN 234 LEE M

SECTION-N02 TTH 09:30am-12:20pm
(122783) FOUN 250 YORKE W

SECTION-N03 TTH 03:00pm-05:50pm
(122784) FOUN 250 YORKE W

SECTION-N81 MW 07:00pm-09:50pm
(122785) FOUN 250 FEALY R

CHEM 122

Chemistry II

Credits-4 Prereq: CHEM-121 (C or better)

SECTION-N01 MWF 09:00am-10:50am
(122786) FOUN 234 LEE M

SECTION-N82 MW 07:00pm-09:50pm
(122788) FOUN 234 RAMAPRASAD K

CHEM 221

Organic Chemistry I

Credits-5 Prereq: 'C' in CHEM-122 or CHEM-220 Or B+ in both CHEM-101 and CHEM-102

SECTION-N01 TUE 09:30am-12:20pm
(122789) FOUN 141

THU 08:30am-12:20pm
FOUN 141 EL-NAGGAR L

SECTION-N81 MON 06:00pm-09:50pm
(122790) FOUN 141

WED 06:30pm-09:20pm
FOUN 141 EL-NAGGAR L

CINEMA/VIDEO PRODUCTION

VACV 130

Media Scriptwriting

Credits-3 Prereq: COMP-110 recommended Formerly COMV-130

SECTION-E59 Info: www.bucks.edu/welcome
(123253) eLearning TUMMINELLO W
Orientation To Be Announced

SECTION-N03 WED 01:30pm-03:30pm
(122905) TBA TBA KING L

VACV 135

Video Studio Production I

Credits-3 Prereq: None Formerly COMV-135

SECTION-N01 MON 01:00pm-05:00pm
(123212) LIBR 112 PARKER J

SECTION-N02 TUE 01:30pm-05:30pm
(123251) LIBR 112 TIMEK S

SECTION-N81 MON 06:00pm-10:00pm
(123210) LIBR 112 PARKER J



Lesya Avramenko ('08) began taking English as a second language courses at Bucks, then completed an associate degree in social services. She has since completed a bachelor's degree and is pursuing a master's degree in social work, both at Temple University. The native of Ukraine says she's deeply grateful for her experiences at Bucks as an ESL student who found her calling.

"For me, Bucks County Community College is where I found my home, where teachers taught me to speak, to read, and to write. This feeling I'll keep in my soul for rest of my life: it's a friendly, warm, and positive community, where your heart belongs."

VACV 137

Audio Production

Credits-3 Prereq: None Formerly COMV-137

SECTION-N03 WED 08:00am-12:00pm
(123143) LIBR 107 DUMLAO M

SECTION-N04 THU 08:30am-12:30pm
(123142) LIBR 107 DUMLAO M

SECTION-N84 THU 06:00pm-10:00pm
(123230) LIBR 107 SHERIDAN J

VACV 140

Digital Editing W/Final Cut Pro

Credits-3 Prereq: None

SECTION-N03 WED 08:00am-12:00pm
(123256) LIBR 120 TUMMINELLO W

SECTION-N04 THU 01:30pm-05:30pm
(123255) LIBR 120 TUMMINELLO W

SECTION-N05 FRI 09:00am-01:00pm
(123144) LIBR 120 DUMLAO M

VACV 141

Art of Independent Cinema

Credits-3 Prereq: None Formerly COMC-141

SECTION-N03 WED 01:00pm-03:45pm
(123139) PENN 257 SWITZER J

SECTION-N83 WED 06:30pm-09:00pm
(123140) PENN 257 DUDICK D

VACV 145

Film Production I

Credits-3 Prereq: None

Additional Lab Fee: \$75.00 Formerly COMC-145

SECTION-N03 WED 08:00am-12:00pm
(123148) LIBR 112 FEEBACK R

SECTION-N04 TUE 08:30am-12:30pm
(123147) LIBR 112 FEEBACK R

VACV 231

Video Field Production

Credits-3 Prereq: VACV-140

Formerly COMV-231

SECTION-N82 TUE 06:00pm-10:00pm
(123252) LIBR 120 TIMEK S

VACV 246

Film Production II

Credits-3 Prereq: VACV-145 (COMC-145)

Additional Lab Fee: \$75.00 Formerly COMC-146

SECTION-N05 FRI 09:00am-01:00pm
(123431) LIBR 112 FEEBACK R

VACV 247

Film Production III

Credits-3 Prereq: VACV-231 and VACV-246 (C or better) Additional Lab Fee: \$75.00

Formerly: Film Production III

SECTION-N04 THU 08:30am-12:30pm
(123352) LIBR 112 FEEBACK R

VACV 250

Cinema/Video Seminar

Credits-3 Prereq: Completion of 30 credits in

cinema/video courses Formerly COMV-250

SECTION-N03 WED 01:00pm-03:45pm
(123254) LIBR 107 TUMMINELLO W

COMMUNICATION STUDIES

COMM 105

Interpersonal Communication

Credits-3 Prereq: None

SECTION-B04 TTH 11:00am-12:15pm
(122876) LBCC TBA BROOKS B
Lower Bucks Campus

SECTION-E59 Info: www.bucks.edu/welcome
(122889) eLearning DOLAN J
Orientation: Online self-paced

SECTION-N01 MWF 09:00am-09:50am
(122879) FOUN 308 BYER J

SECTION-N02 MWF 12:00pm-12:50pm
(122880) FOUN 308 BYER J

SECTION-N03 TTH 09:30am-10:45am
(122881) PENN 253 BYER J

SECTION-N04 TTH 11:00am-12:15pm
(122920) MMMC 017 PENTIMALL M

SECTION-N81 MON 06:30pm-09:15pm
(122895) TBA TBA GRACE W

COMM 110

Effective Speaking

Credits-3 Prereq: COMP-107 (C or better) or Writing Level 6

SECTION-B01 MWF 08:00am-08:50am
(122891) LBCC TBA ECHELMEIER S
Lower Bucks Campus

SECTION-B02 MWF 09:00am-09:50am
(122892) LBCC TBA ECHELMEIER S
Lower Bucks Campus

SECTION-B03 TTH 09:30am-10:45am
(122877) LBCC TBA BROOKS B
Lower Bucks Campus

SECTION-B04 TTH 03:00pm-04:45pm
(122878) LBCC TBA BROOKS B
Lower Bucks Campus

SECTION-B06 MWF 10:00am-10:50am
(122872) LBCC TBA ALEXANDER R
Lower Bucks Campus

SECTION-B83 WED 06:30pm-09:15pm
(122897) LBCC TBA HAYLLAR B
Lower Bucks Campus

SECTION-B85 MWF 12:00pm-12:50pm
(122873) LBCC TBA ALEXANDER R
Lower Bucks Campus

SECTION-B86 SAT 09:00am-11:45am
(122888) LBCC TBA DOLAN J
Lower Bucks Campus

SECTION-E60 Info: www.bucks.edu/welcome
(122924) eLearning QUEENEY S
Orientation: 8/24/11, Online Chat, 12-2pm

SECTION-E61 Info: www.bucks.edu/welcome
(122925) eLearning QUEENEY S
Orientation: 8/24/11, Online Chat, 12-2pm

SECTION-E62 Info: www.bucks.edu/welcome
(122887) eLearning COTELLESE C
Orientation: 8/30/11, Online Chat, 7-8:30pm

SECTION-E63 Info: www.bucks.edu/welcome
(122940) eLearning ROSENTRATER D
Orientation: Online self-paced

SECTION-N01 MWF 08:00am-08:50am
(122882) FOUN 308 BYER J

SECTION-N02 MWF 08:00am-08:50am
(122946) FOUN 307 ROSENTRATER D

SECTION-N03 MWF 09:00am-09:50am
(122893) MMMC 017 FOX-CALLAN P

SECTION-N04 MWF 09:00am-09:50am
(122947) FOUN 307 ROSENTRATER D

SECTION-N05 MWF 10:00am-10:50am
(122883) FOUN 308 BYER J

SECTION-N06 MWF 10:00am-10:50am
(122921) MMMC 017 PENTIMALL M

SECTION-N07 MWF 10:00am-10:50am
(122949) FOUN 307 ROSENTRATER D

SECTION-N08 MWF 11:00am-11:50am
(122884) FOUN 308 BYER J

SECTION-N09 MWF 11:00am-11:50am
(122894) MMMC 017 FOX-CALLAN P

SECTION-N10 MWF 11:00am-11:50am
(122950) FOUN 307 ROSENTRATER D

SECTION-N11 MWF 12:00pm-12:50pm
(122911) FOUN 307 MAHMOUD V

SECTION-N12 MWF 12:00pm-12:50pm
(122919) MMMC 017 PENTIMALL M

SECTION-N13 MWF 01:00pm-01:50pm
(122885) FOUN 308 BYER J

SECTION-N15 TTH 08:00am-09:15am
(122886) PENN 253 BYER J

SECTION-N16 TTH 08:00am-09:15am
(122909) FOUN 307 MAHMOUD V

SECTION-N17 TTH 01:30pm-02:45pm
(122917) MMMC 017 QUEENEY S

SECTION-N18 TTH 09:30am-10:45am
(122910) FOUN 307 MAHMOUD V

SECTION-N19 TTH 09:30am-10:45am
(122927) MMMC 017 PALAIA L

SECTION-N20 TTH 11:00am-12:15pm
(122916) FOUN 308 PALAIA L

SECTION-N21 TTH 11:00am-12:15pm
(122952) FOUN 307 ROSENTRATER D

SECTION-N22 MW 01:00pm-02:15pm
(122954) FOUN 307 ROSENTRATER D

SECTION-N23 WED 04:00pm-06:30pm
(122907) MMMC 017 LAMONT K

SECTION-N25 TTH 03:00pm-04:15pm
(122928) MMMC 017 QUEENEY S

SECTION-N26 TTH 04:30pm-05:45pm
(122929) MMMC 017 HENSON B

SECTION-N27 MW 02:30pm-03:45pm
(122908) MMMC 017 LEHRHAUPT J

SECTION-N81 MON 06:30pm-09:15pm
(122938) MMMC 017 ROBB J

SECTION-N82 TUE 06:30pm-09:15pm
(122875) MMMC 017 BAKER J

SECTION-N83 WED 06:30pm-09:15pm
(122896) MMMC 017 GRACE W

SECTION-N84 THU 06:30pm-09:15pm
(122903) MMMC 017 HENSON B

SECTION-U01 MWF 09:00am-09:50am
(122930) UBCC TBA QUEENEY S
Upper Bucks Campus

SECTION-U02 TTH 01:30pm-02:45pm
(122915) UBCC TBA NIERENBERG S
Upper Bucks Campus

SECTION-U03 TTH 08:00am-09:15am
(122874) UBCC TBA ALTEMOSE R
Upper Bucks Campus

SECTION-U04 TTH 09:30am-10:45am
(122914) UBCC TBA NIERENBERG S
Upper Bucks Campus

SECTION-U05 MWF 10:00am-10:50am
(122931) UBCC TBA QUEENEY S
Upper Bucks Campus

SECTION-U81 MON 06:30pm-09:15pm
(122898) UBCC TBA HENSON B
Upper Bucks Campus

SECTION-U84 THU 06:30pm-09:15pm
(122890) UBCC TBA DUDICK D
Upper Bucks Campus

COMM 111

Media & Society

Credits-3 Prereq: None

SECTION-N01 TTH 11:00am-12:15pm
(122934) PENN 253 QUEENEY S

SECTION-N84 TUE 06:30pm-09:15pm
(122955) PENN 253 TIMEK S

COMM 210

Voice and Articulation

Credits-3 Prereq: None

SECTION-N01 TTH 09:30am-10:45am
(123096) FOUN 308 PENTIMALL M

COMPOSITION/ WRITING

COMP 090

Basic Writing

Credits-3 Prereq: Writing placement score '2'

SECTION-B01 MWF 09:00am-09:50am
(124892) LBCC TBA KELLEY R
Lower Bucks Campus

SECTION-B02 TTH 11:00am-12:15pm
(125035) LBCC TBA KLOSKO I
Lower Bucks Campus

SECTION-B72 MW 05:00pm-06:15pm
(124915) LBCC TBA HAYDEL N
Lower Bucks Campus

SECTION-B84 THU 06:30pm-09:00pm
(124957) LBCC TBA SPILLANE J
Lower Bucks Campus

SECTION-M01 MW 01:00pm-02:30pm
(126096) GATE 211 ESTES S
(09/07/11 to 12/15/11)

SECTION-N01 MWF 08:00am-08:50am
(124383) GATE 211 MUNSON C

SECTION-N02 MWF 09:00am-09:50am
(124384) GATE 211 MUNSON C

SECTION-N03 MWF 10:00am-10:50am
(124385) GATE 211 BARBER K

SECTION-N04 MWF 11:00am-11:50am
(124386) GATE 211 MUNSON C

SECTION-N05 MWF 12:00pm-12:50pm
(124387) GATE 211 LOERCH S

SECTION-N06 MW 03:00pm-04:15pm
(124478) PENN 232 STAFF

SECTION-N08 TTH 08:00am-09:15am
(124577) GATE 211 ARTMAN S

SECTION-N09 TTH 09:30am-10:45am
(124579) GATE 211 ARTMAN S

SECTION-N10 TTH 03:00pm-04:15pm
(124567) PENN 310 ARTMAN S

SECTION-N11 TTH 11:00am-12:15pm
(124580) GATE 211 SLACKE L

SECTION-N12 TTH 01:30pm-02:45pm
(125359) PRT7 140 SASS-GERMAIN L

SECTION-N72 MW 05:00pm-06:15pm
(124382) GATE 211 RAIMONDO P

SECTION-N73 MW 05:00pm-06:15pm
(124479) PENN 232 BCCC STAFF

SECTION-N75 TTH 05:00pm-06:15pm
(124569) GATE 211 RAIMONDO P

SECTION-N81 MON 06:30pm-09:00pm
(123716) GATE 211 COLOMBO R

SECTION-N82 TUE 06:30pm-09:00pm
(123717) GATE 211 STAFF

SECTION-N84 THU 06:30pm-09:00pm
(123719) GATE 211 STAFF

SECTION-NA1 MWF 01:00pm-01:50pm
(124377) PENN 316 HOLSTROM C
ESL students only

SECTION-NA2 TTH 01:30pm-02:45pm
(124548) PENN 226 EICHERT S
ESL students only

SECTION-NA3 THU 06:30pm-09:00pm
(123785) PENN 220 RAIMONDO P
ESL students only

SECTION-NM1 MWF 01:00pm-02:50pm
(125361) GATE 211 STAFF
(08/24/11 to 10/14/11)

SECTION-U01 MWF 09:00am-09:50am
(125009) UBCC TBA ULLMAN W
Upper Bucks Campus

SECTION-U02 TTH 11:00am-12:15pm
(125080) UBCC TBA CLARK M
Upper Bucks Campus

SECTION-U84 THU 06:30pm-09:00pm
(125026) UBCC TBA STAFF
Upper Bucks Campus

COMP 107

Intro to Rhetorical Skills

Credits-3 Prereq: Writing placement '4' or COMP-090 (C or better)

SECTION-B01 MWF 09:00am-09:50am
(124917) LBCC TBA WILSON H
Lower Bucks Campus

SECTION-B02 MWF 10:00am-10:50am
(124918) LBCC TBA ATZENI S
Lower Bucks Campus

SECTION-B03 MWF 11:00am-11:50am
(124929) LBCC TBA ATZENI S
Lower Bucks Campus

SECTION-B04 MWF 12:00pm-12:50pm
(124923) LBCC TBA WILSON H
Lower Bucks Campus

SECTION-B05 MWF 01:00pm-01:50pm
(124925) LBCC TBA BUDRIS K
Lower Bucks Campus

SECTION-B06 MW 02:00pm-03:15pm
(124926) LBCC TBA STAFF
Lower Bucks Campus

SECTION-B07 TTH 08:00am-09:15am
(125050) LBCC TBA KLOSKO I
Lower Bucks Campus

SECTION-B08 TTH 11:00am-12:15pm
(125052) LBCC TBA CANNELLA C
Lower Bucks Campus

SECTION-B09 TTH 09:30am-10:45pm
(125064) LBCC TBA SMITH JEN
Lower Bucks Campus

SECTION-B10 TTH 01:30pm-02:45pm
(125065) LBCC TBA CANNELLA C
Lower Bucks Campus

SECTION-B11 TTH 03:00pm-04:15pm
(125039) LBCC TBA COSTANTINO P
Lower Bucks Campus

SECTION-B70 WED 02:00pm-04:30pm
(124887) LBCC TBA KELLEY T
Lower Bucks Campus

SECTION-B72 MW 05:00pm-06:15pm
(124913) LBCC TBA SETTERS R
Lower Bucks Campus

SECTION-B73 TUE 02:00pm-04:30pm
(125041) LBCC TBA MURRAY A
Lower Bucks Campus

SECTION-B74 THU 02:00pm-04:30pm
(125043) LBCC TBA DEVENNEY C
Lower Bucks Campus

SECTION-B75 TTH 05:00pm-06:15pm
(125060) LBCC TBA COSTANTINO P
Lower Bucks Campus

SECTION-B81 MON 06:30pm-09:00pm
(124953) LBCC TBA COSTANTINO P
Lower Bucks Campus

SECTION-B82 TUE 06:30pm-09:00pm
(124954) LBCC TBA DEVENNEY C
Lower Bucks Campus

SECTION-B84 THU 06:30pm-09:00pm
(124958) LBCC TBA LEVINE T
Lower Bucks Campus

SECTION-B86 SAT 09:00am-11:30am
(125048) LBCC TBA POROSZOK W
Lower Bucks Campus

SECTION-BM1 MW 03:00pm-04:30pm
(124932) LBCC TBA HAYDEL N
Lower Bucks Campus
(09/07/11 to 12/15/11)

SECTION-BM2 TTH 03:00pm-04:30pm (125056) LBCC TBA LEVINE T Lower Bucks Campus (09/06/11 to 12/15/11)	SECTION-N22 MWF 12:00pm-12:50pm (124307) ROLL 117 TIMMINS M	SECTION-N58 TTH 03:00pm-04:15pm (124576) PENN 316 WAGNER K
SECTION-M01 MW 02:00pm-03:30pm (124469) PENN 230 COLOMBO R (09/07/11 to 12/15/11)	SECTION-N23 MWF 12:00pm-12:50pm (124317) PENN 226 KELLEWAY K	SECTION-N59 TTH 03:00pm-04:15pm (124582) GATE 211 BRUCK S
SECTION-M02 MW 04:00pm-05:30pm (124470) PENN 230 COLOMBO R (09/07/11 to 12/15/11)	SECTION-N24 MWF 12:00pm-12:50pm (124395) PRT7 100 KLECKNER E	SECTION-N60 THU 01:30pm-02:45pm (124632) PENN 232 TUE 01:30pm-02:45pm PENN 418 DARRO E
SECTION-M03 TTH 03:00pm-04:30pm (124633) PENN 232 STAFF (09/06/11 to 12/15/11)	SECTION-N25 MWF 12:00pm-12:50pm (124402) PRT7 140 BERTUCCI M	SECTION-N70 MON 02:00pm-04:30pm (124371) PENN 310 KUMARAGE E
SECTION-M71 WED 02:00pm-04:45pm (124397) PENN 418 WINTERS J (09/07/11 to 12/15/11)	SECTION-N26 MWF 01:00pm-01:50pm (124308) ROLL 117 WIREBACH J	SECTION-N71 WED 02:00pm-04:30pm (124372) PENN 310 KUMARAGE E
SECTION-M84 THU 06:30pm-09:15pm (123710) PENN 310 RUSNAK M (09/08/11 to 12/15/11)	SECTION-N27 MWF 01:00pm-01:50pm (124370) PENN 310 O'NEILL S	SECTION-N72 MW 05:00pm-06:15pm (124325) PENN 226 SATTERFIELD R
SECTION-M86 SAT 09:00am-12:00pm (123624) PENN 310 MEDIO D (09/10/11 to 12/15/11)	SECTION-N28 MWF 01:00pm-01:50pm (124765) PRT7 100 STAFF	SECTION-N73 TUE 03:00pm-05:30pm (124766) PENN 226 HANDLER B
SECTION-N01 MWF 07:00am-07:50am (124312) PENN 226 LEYDEN P	SECTION-N29 MW 01:00pm-02:15pm (124403) PRT7 140 MCBRIDE B	SECTION-N74 THU 03:00pm-05:30pm (124767) PENN 226 HANDLER B
SECTION-N02 MWF 08:00am-08:50am (124303) ROLL 117 WIREBACH J	SECTION-N30 WED 02:00pm-03:15pm (124310) MON 02:00pm-03:15pm PENN 418 RACKIN E	SECTION-N75 TTH 05:00pm-06:15pm (124568) PENN 310 AUGUST D
SECTION-N03 MWF 08:00am-08:50am (124313) PENN 226 LEYDEN P	SECTION-N32 MW 02:30pm-03:45pm (124404) PRT7 140 MCBRIDE B	SECTION-N76 MW 05:00pm-06:15pm (124373) PENN 310 DICARNE R
SECTION-N04 MWF 08:00am-08:50am (124355) PENN 310 BERTUCCI M	SECTION-N33 MW 03:00pm-04:15pm (124324) PENN 226 STAFF	SECTION-N77 TTH 05:00pm-06:15pm (124535) ROLL 117 MEIERS W
SECTION-N05 MWF 08:00am-08:50am (124391) PRT7 100 BCCC STAFF	SECTION-N34 MW 03:30pm-05:00pm (124378) PENN 316 KLECKNER E	SECTION-N78 TTH 05:00pm-06:15pm (124602) PENN 230 WAGNER K
SECTION-N06 MWF 08:00am-08:50am (124398) PRT7 140 BCCC STAFF	SECTION-N35 WED 03:30pm-05:00pm (124311) ROLL 117 MON 03:30pm-05:00pm PENN 418 RACKIN E	SECTION-N81 MON 06:30pm-09:00pm (123703) PENN 226 STAFF
SECTION-N07 MWF 08:00am-08:50am (124471) PENN 232 BCCC STAFF	SECTION-N38 TTH 08:00am-09:15am (124537) ROLL 117 MACDOWELL I	SECTION-N82 TUE 06:30pm-09:00pm (123704) PENN 226 GREEN D
SECTION-N08 MWF 09:00am-09:50am (124304) ROLL 117 STAFF	SECTION-N39 TTH 08:00am-09:15am (124543) PENN 226 SASS-GERMAIN L	SECTION-N83 WED 06:30pm-09:00pm (123705) PENN 226 STAFF
SECTION-N09 MWF 09:00am-09:50am (124314) PENN 226 LOERCH S	SECTION-N40 TTH 08:00am-09:15am (124564) PENN 310 RUSNAK M	SECTION-N84 THU 06:30pm-09:00pm (123706) PENN 226 BOLIS L
SECTION-N10 MWF 09:00am-09:50am (124365) PENN 310 BERTUCCI M	SECTION-N41 TTH 08:00am-09:15am (124583) PRT7 100 BCCC STAFF	SECTION-N85 MON 07:00pm-09:30pm (123707) PENN 310 BOLIS L
SECTION-N11 MW 09:00am-09:50am (124392) PRT7 100 FRI 09:00am-09:50am PENN 318 FREEMAN J	SECTION-N42 TTH 08:00am-09:15am (124590) PRT7 140 BCCC STAFF	SECTION-N86 TUE 07:00pm-09:30pm (123708) PENN 310 FEAR P
SECTION-N12 MWF 09:00am-09:50am (124399) PRT7 140 O'ROURKE C	SECTION-N43 TTH 08:00am-09:15am (124624) PENN 230 BCCC STAFF	SECTION-N87 WED 07:00pm-09:30pm (123709) PENN 310 FEAR P
SECTION-N13 MWF 09:00am-09:50am (124472) PENN 232 STAFF	SECTION-N44 TTH 08:00am-09:15am (124628) PENN 232 BCCC STAFF	SECTION-NA1 MWF 10:00am-10:50am (124400) PRT7 140 KLECKNER E
SECTION-N14 MWF 10:00am-10:50am (124305) ROLL 117 WIREBACH J	SECTION-N45 TTH 09:30am-10:45am (124538) ROLL 117 MACDOWELL I	SECTION-NA2 TUE 06:30pm-09:00pm (123781) PENN 220 RINGEL H
SECTION-N15 MWF 10:00am-10:50am (124316) PENN 226 KELLEWAY K	SECTION-N46 TTH 09:30am-10:45am (124565) PENN 310 RUSNAK M	SECTION-NM1 MWF 01:00pm-02:50pm (125362) GATE 211 STAFF (10/19/11 to 12/14/11)
SECTION-N16 MWF 10:00am-10:50am (124366) PENN 310 O'NEILL S	SECTION-N48 TTH 09:30am-10:45am (124591) PRT7 140 REDER J	SECTION-U01 MWF 08:00am-08:50am (124993) UBCC TBA ROGAN DE RAMIREZ C Upper Bucks Campus
SECTION-N17 MWF 10:00am-10:50am (124393) PRT7 100 FREEMAN J	SECTION-N49 TTH 09:30am-10:45am (124629) PENN 232 TOBIN D	SECTION-U02 MWF 09:00am-09:50am (124994) UBCC TBA BILETZ J Upper Bucks Campus
SECTION-N18 MWF 11:00am-11:50am (124306) ROLL 117 TIMMINS M	SECTION-N51 TTH 11:00am-12:15pm (124546) PENN 226 SASS-GERMAIN L	SECTION-U03 MWF 11:00am-11:50am (124998) UBCC TBA ULLMAN W Upper Bucks Campus
SECTION-N19 MWF 11:00am-11:50am (124367) PENN 310 O'NEILL S	SECTION-N52 TTH 11:00am-12:15pm (124566) PENN 310 RUSNAK M	SECTION-U04 MWF 12:00pm-12:50pm (125001) UBCC TBA ULLMAN W Upper Bucks Campus
SECTION-N20 MWF 11:00am-11:50am (124394) PRT7 100 STAFF	SECTION-N53 TTH 11:00am-12:15pm (124586) PRT7 100 SELTZER A	SECTION-U05 MWF 01:00pm-01:50pm (124970) UBCC TBA STAFF Upper Bucks Campus
SECTION-N21 MWF 11:00am-11:50am (124401) PRT7 140 O'ROURKE C	SECTION-N54 TTH 11:00am-12:15pm (124631) PENN 232 TOBIN D	SECTION-U06 MW 02:00pm-03:15pm (125005) UBCC TBA STAFF Upper Bucks Campus
	SECTION-N55 TTH 01:30pm-02:45pm (124581) GATE 211 BRUCK S	
	SECTION-N56 TTH 01:30pm-02:45pm (124588) PRT7 100 SELTZER A	
	SECTION-N57 TTH 03:00pm-04:15pm (124542) ROLL 117 MEIERS W	

SECTION-U07 TTH 08:00am-09:15am
(125075) UBCC TBA HUFF S
Upper Bucks Campus

SECTION-U08 TTH 11:00am-12:15pm
(125082) UBCC TBA HUFF S
Upper Bucks Campus

SECTION-U09 TTH 01:30pm-02:45pm
(125081) UBCC TBA HUFF S
Upper Bucks Campus

SECTION-U10 TTH 03:00pm-04:15pm
(125070) UBCC TBA KIMOCK-POSH D
Upper Bucks Campus

SECTION-U11 TTH 09:30am-10:45am
(125904) UBCC TBA CLARK M
Upper Bucks Campus

SECTION-U12 MWF 10:00am-10:50am
(125905) UBCC TBA BILETZ J
Upper Bucks Campus

SECTION-U72 MW 05:00pm-06:15pm
(124991) UBCC TBA STAFF
Upper Bucks Campus

SECTION-U73 TUE 02:00pm-04:30pm
(125071) UBCC TBA BILETZ J
Upper Bucks Campus

SECTION-U74 THU 02:00pm-04:30pm
(125072) UBCC TBA ROWLAND A
Upper Bucks Campus

SECTION-U75 TTH 05:00pm-06:15pm
(125074) UBCC TBA STAFF
Upper Bucks Campus

SECTION-U81 MON 06:30pm-09:00pm
(125021) UBCC TBA MALLOY M
Upper Bucks Campus

SECTION-U84 THU 06:30pm-09:00pm
(125020) UBCC TBA ROWLAND A
Upper Bucks Campus

COMP 110

English Composition I

*Credits-3 Prereq: COMP-107 (C or better)
or Writing Placement 6'*

SECTION-B01 MWF 08:00am-08:50am
(124890) LBCC TBA KELLEY R
Lower Bucks Campus

SECTION-B02 MWF 11:00am-11:50am
(124920) LBCC TBA KELLEY R
Lower Bucks Campus

SECTION-B03 MWF 01:00pm-01:50pm
(124901) LBCC TBA ATZENI S
Lower Bucks Campus

SECTION-B04 MW 02:00pm-03:15pm
(124836) LBCC TBA SETTERS R
Lower Bucks Campus

SECTION-B05 TTH 09:30am-10:45am
(125051) LBCC TBA CANNELLA C
Lower Bucks Campus

SECTION-B06 TTH 01:30pm-02:45pm
(125053) LBCC TBA HENRY L
Lower Bucks Campus

SECTION-B70 MON 02:00pm-04:30pm
(124911) LBCC TBA BOYD I
Lower Bucks Campus

SECTION-B75 TTH 05:00pm-06:15pm
(125061) LBCC TBA DEVENNEY C
Lower Bucks Campus

SECTION-B81 MON 06:30pm-09:00pm
(125432) LBCC TBA FOLEY C
Lower Bucks Campus

SECTION-B83 WED 06:30pm-09:00pm
(124943) LBCC TBA BOYD I
Lower Bucks Campus

SECTION-E59 Info: www.bucks.edu/welcome
(123590) eLearning HENNESSEY M
Orientation: 8/31/11, 7-9pm

SECTION-E60 Info: www.bucks.edu/welcome
(123592) eLearning KELLEWAY K
Orientation: Online self-paced

SECTION-E61 Info: www.bucks.edu/welcome
(123593) eLearning REDER J
Orientation: Online self-paced

SECTION-EA1 Info: www.bucks.edu/welcome
(123614) eLearning STAFF
(10/03/11 to 12/15/11)
Orientation: Online self-paced

SECTION-M01 MW 02:00pm-03:30pm
(124361) PENN 218 KELLEWAY K
(09/07/11 to 12/15/11)

SECTION-M02 MW 04:00pm-05:30pm
(124362) PENN 210 MCBRIDE B
(09/07/11 to 12/15/11)

SECTION-MA1 Info: www.bucks.edu/welcome
(125360) eLearning SHIFFER C
(08/24/11 to 11/02/11)
Orientation To Be Announced

SECTION-N01 MWF 07:00am-07:50am
(124247) PENN 204 DALZELL-STRAW S

SECTION-N02 MWF 08:00am-08:50am
(124248) PENN 204 DALZELL-STRAW S

SECTION-N03 MW 08:00am-08:50am
(124256) PENN 210

FRI 08:00am-08:50am
PENN 318 BARBER K

SECTION-N04 MWF 08:00am-08:50am
(124285) FOUN 306 BCCC STAFF

SECTION-N05 MW 09:00am-09:50am
(124249) PENN 204

FRI 09:00am-09:50am
PENN 314 STRAUSS J

SECTION-N06 MWF 09:00am-09:50am
(124278) PENN 218 TIMMINS M

SECTION-N07 MWF 09:00am-09:50am
(124286) FOUN 306 STAFF

SECTION-N08 MWF 10:00am-10:50am
(124250) PENN 204 POLIDO C

SECTION-N09 MW 10:00am-10:50am
(124258) PENN 210

FRI 10:00am-10:50am
PENN 324 VENDITTO D

SECTION-N10 MWF 10:00am-10:50am
(124375) PENN 316 ESTES S

SECTION-N11 MWF 09:00am-09:50am
(124374) PENN 316 LEYDEN P

SECTION-N12 MW 11:00am-11:50am
(124259) PENN 210

FRI 11:00am-11:50am
PENN 324 VENDITTO D

SECTION-N13 MWF 11:00am-11:50am
(124376) PENN 316 ESTES S

SECTION-N14 MW 12:00pm-12:50pm
(124252) PENN 204

FRI 12:00pm-12:50pm
PENN 324 DOCARMO S

SECTION-N15 MW 12:00pm-12:50pm
(124260) PENN 210

FRI 12:00pm-12:50pm
PENN 318 BARBER K

SECTION-N17 MW 01:00pm-01:50pm
(124253) PENN 204

FRI 01:00pm-01:50pm
PENN 324 DOCARMO S

SECTION-N18 MW 01:00pm-01:50pm
(124261) PENN 210

FRI 01:00pm-01:50pm
PENN 318 BARBER K

SECTION-N19 MWF 01:00pm-01:50pm
(124290) FOUN 306 O'ROURKE C

SECTION-N20 MW 02:00pm-03:15pm
(124254) PENN 204 FISHER E

SECTION-N21 MW 03:00pm-04:15pm
(124283) PENN 218 MUZYK M

SECTION-N22 MW 04:00pm-05:15pm
(124302) FOUN 311 FISHER E

SECTION-N25 TTH 08:00am-09:15am
(124481) PENN 204 TOBIN D

SECTION-N26 TTH 08:00am-09:15am
(124511) PENN 218 MANN C

SECTION-N27 TTH 08:00am-09:15am
(124571) PENN 316 BCCC STAFF

SECTION-N28 TTH 09:30am-10:45am
(124483) PENN 204 RUBIN A

SECTION-N29 TTH 09:30am-10:45am
(124573) PENN 316 BRUCK S

SECTION-N30 TTH 11:00am-12:15pm
(124484) PENN 204 RUBIN A

SECTION-N31 TTH 11:00am-12:15pm
(124521) FOUN 306 DARRO E

SECTION-N32 TTH 11:00am-12:15pm
(124574) PENN 316 HENNESSEY M

SECTION-N33 TUE 01:30pm-02:45pm
(124485) PENN 204

THU 01:30pm-02:45pm
PENN 324 KANDL C

SECTION-N34 TTH 01:30pm-02:45pm
(124575) PENN 316 KOBYLINSKI W

SECTION-N35 TUE 03:00pm-04:15pm
(124486) PENN 204

THU 03:00pm-04:15pm
PENN 324 KANDL C

SECTION-N36 TTH 03:00pm-04:15pm
(124508) PENN 216 SELTZER A

SECTION-N37 TTH 03:00pm-04:15pm
(124534) FOUN 311 BCCC STAFF

SECTION-N72 MW 05:00pm-06:15pm
(124277) PENN 216 BURSK C

SECTION-N75 TTH 05:00pm-06:15pm
(124487) PENN 204 REDER J

SECTION-N76 MW 05:00pm-06:15pm
(124293) FOUN 306 BCCC STAFF

SECTION-N81 MON 06:30pm-09:00pm
(123672) PENN 204 MEIERS W

SECTION-N82 TUE 06:30pm-09:00pm
(123674) PENN 204 SETTERS R

SECTION-N83 WED 06:30pm-09:00pm
(123676) PENN 204

MUELLER-MCCLENNEN J

SECTION-N84 THU 06:30pm-09:00pm
(123677) PENN 204 SANDSTRAND L

SECTION-N85 MON 05:30pm-08:00pm
(123711) PENN 316 MUZYK M

SECTION-N86 TUE 05:30pm-08:00pm
(123712) PENN 316 STAFF

SECTION-N87 WED 05:30pm-08:00pm
(123714) PENN 316 MUZYK M

SECTION-N88 THU 05:30pm-08:00pm
(123715) PENN 316 STAFF

SECTION-U01 MWF 09:00am-09:50am
(124966) UBCC TBA
ROGAN DE RAMIREZ C
Upper Bucks Campus

SECTION-U02 MWF 12:00pm-12:50pm
(125013) UBCC TBA
ROGAN DE RAMIREZ C
Upper Bucks Campus

SECTION-U03 MWF 01:00pm-01:50pm
(125002) UBCC TBA ROLAND-LEONE E
Upper Bucks Campus

SECTION-U04 TTH 08:00am-09:15am
(125066) UBCC TBA GUNDY F
Upper Bucks Campus

SECTION-U05 TTH 01:30pm-02:45pm
(126053) UBCC TBA KIMOCK-POSH D
Upper Bucks Campus

SECTION-U06 MW 03:00pm-04:15pm
(126052) UBCC TBA ROLAND-LEONE E
Upper Bucks Campus

SECTION-U71 WED 02:00pm-04:30pm
(124972) UBCC TBA STAFF
Upper Bucks Campus

SECTION-U81 MON 06:30pm-09:00pm
(125028) UBCC TBA BURTON-SWIFT J
Upper Bucks Campus

COMP 111

English Composition II

Credits-3 Prereq: COMP-110 (C or better)

SECTION-B01 MWF 10:00am-10:50am
(124894) LBCC TBA BUDRIS K
Lower Bucks Campus

SECTION-B02 MWF 12:00pm-12:50pm
(124823) LBCC TBA BUDRIS K
Lower Bucks Campus

SECTION-B03 MW 02:00pm-03:15pm
(124906) LBCC TBA SANDSTRAND L
Lower Bucks Campus

SECTION-B04 TTH 09:30am-10:45am
(125062) LBCC TBA HENRY L
Lower Bucks Campus

SECTION-B05 TTH 11:00am-12:15pm
(125433) LBCC TBA HENRY L
Lower Bucks Campus

SECTION-B06 MW 04:00pm-05:15pm
(126112) LBCC TBA SANDSTRAND L
Lower Bucks Campus

SECTION-B81 MON 06:30pm-09:00pm
(124934) LBCC TBA MIDDENDORF L
Lower Bucks Campus

SECTION-E59 Info: www.bucks.edu/welcome
(123594) eLearning ENGLE P
Orientation: Online self-paced

SECTION-E60 Info: www.bucks.edu/welcome
(123595) eLearning DIAMOND J
Orientation: Online self-paced

SECTION-E61 Info: www.bucks.edu/welcome
(123596) eLearning KOBYLINSKI W
Orientation: Online self-paced

SECTION-EA1 Info: www.bucks.edu/welcome
(123615) eLearning DOCARMO S
(10/03/11 to 12/15/11)
Orientation: Online self-paced

SECTION-M01 MW 04:00pm-05:30pm
(124363) PENN 212
MUELLER-MCCLENNAN J
(09/07/11 to 12/15/11)

SECTION-N01 MW 07:00am-07:50am
(124262) PENN 212

SECTION-N02 MWF 08:00am-08:50am
(124263) PENN 212

SECTION-N03 MW 08:00am-08:50am
(124270) PENN 216

SECTION-N04 MWF 08:00am-08:50am
(124294) FOUN 311 BCCC STAFF

SECTION-N05 MWF 09:00am-09:50am
(124257) PENN 210 GROTH S

SECTION-N06 MWF 09:00am-09:50am
(124295) FOUN 311 ESTES S

SECTION-N07 MW 10:00am-10:50am
(124265) PENN 212

SECTION-N08 MW 10:00am-10:50am
(124279) PENN 218

SECTION-N09 MW 11:00am-11:50am
(124280) PENN 218

SECTION-N10 MW 12:00pm-12:50pm
(124267) PENN 212

SECTION-N11 MW 12:00pm-12:50pm
(124299) FOUN 311

SECTION-N12 MW 01:00pm-01:50pm
(124268) PENN 212

SECTION-N13 MON 01:30pm-02:45pm
(124364) PENN 216

SECTION-N14 WED 02:00pm-03:15pm
(124269) PENN 212

SECTION-N15 MON 03:00pm-04:15pm
(124276) PENN 216

SECTION-N18 TUE 08:00am-09:15am
(124494) PENN 212

SECTION-N19 TTH 08:00am-09:15am
(124500) PENN 216 TAYLOR D

SECTION-N20 TTH 08:00am-09:15am
(124528) FOUN 311 BCCC STAFF

SECTION-N21 TTH 09:30am-10:45am
(124489) PENN 210 KANDL C

SECTION-N22 THU 11:00am-12:15pm
(124490) PENN 210

SECTION-N23 TTH 11:00am-12:15pm
(124497) PENN 212 PRATO E

SECTION-N24 TTH 11:00am-12:15pm
(124540) ROLL 117 BATES D

SECTION-N25 TTH 01:30pm-02:45pm
(124491) PENN 210 RUBIN A

SECTION-N26 THU 01:30pm-02:45pm
(124533) FOUN 311

SECTION-N27 TTH 01:30pm-02:45pm
(124541) ROLL 117 BATES D

SECTION-N28 TTH 03:00pm-04:15pm
(124493) PENN 210 RUBIN A

SECTION-N29 TUE 03:00pm-04:15pm
(124499) PENN 212

SECTION-N30 TTH 03:00pm-04:15pm
(124515) PENN 218 BCCC STAFF

SECTION-N31 TTH 03:00pm-04:15pm
(124526) FOUN 306 BCCC STAFF

SECTION-N72 MON 05:00pm-06:15pm
(124255) PENN 322

SECTION-N75 TUE 05:00pm-06:15pm
(124509) PENN 212

SECTION-N81 MON 07:00pm-09:30pm
(123724) PENN 216 BURSK C

SECTION-N82 TUE 06:30pm-09:00pm
(123679) PENN 210 WAGNER K

SECTION-N83 WED 06:30pm-09:00pm
(123725) ROLL 117 BATES D

SECTION-N84 THU 06:30pm-09:00pm
(123682) PENN 210 MINTO M

SECTION-N85 WED 06:30pm-09:00pm
(123681) PENN 210 BCCC STAFF

SECTION-N86 MON 06:30pm-09:00pm
(123678) PENN 210
MUELLER-MCCLENNAN J

SECTION-U01 MWF 08:00am-08:50am
(124967) UBCC TBA DIEHL-MATTO E
Upper Bucks Campus

SECTION-U02 MWF 11:00am-11:50am
(125011) UBCC TBA DIEHL-MATTO E
Upper Bucks Campus

SECTION-U03 TTH 09:30am-10:45am
(125079) UBCC TBA GUNDY F
Upper Bucks Campus

SECTION-U04 TTH 01:30pm-02:45pm
(125083) UBCC TBA BALDI C
Upper Bucks Campus

SECTION-U82 TUE 06:30pm-09:00pm
(125029) UBCC TBA BURTON-SWIFT J
Upper Bucks Campus

COMP 114

Technical Writing

Credits-3 Prereq: COMP-110 (C or better)

SECTION-EA1 Info: www.bucks.edu/welcome
(123616) eLearning ROBERTS M
(10/03/11 to 12/15/11)
Orientation: Online self-paced

COMP 115

Creative Writing I

Credits-3 Prereq: COMP110 (C or better)

SECTION-E59 Info: www.bucks.edu/welcome
(123597) eLearning FREEMAN J
Orientation: 8/27/11, 9-10:30am

SECTION-M01 MON 01:00pm-02:30pm
(124321) PENN 226

WED 01:00pm-02:30pm
PENN 324 LUCIANO E
(09/07/11 to 12/15/11)

SECTION-N01 TTH 09:30am-10:45am
(124584) PRT7 100 RACKIN E

SECTION-N82 TUE 07:00pm-09:30pm
(123691) PENN 216 BURSK C

COMPUTER/INFORMATION SCIENCE

CISC 100

Introduction to Computers

Credits-3 Prereq: None

SECTION-B01 TTH 09:30am-10:45am
(122791) LBCC 107 GALLO J
Lower Bucks Campus

SECTION-B83 WED 06:30pm-09:00pm
(122792) LBCC 108 FERGUSON H
Lower Bucks Campus

SECTION-E59 Info: www.bucks.edu/welcome
(122793) eLearning GEOGHAN D
Orientation: Online self-paced

SECTION-N01 MW 08:30am-09:45am
(122794) GATE 203 GALLO J

SECTION-N02 MW 11:00am-12:15pm
(122795) GATE 203 GALLO J

SECTION-N03 MW 01:00pm-02:15pm
(122796) GATE 213 HUNSBERGER R

SECTION-N04 TTH 08:00am-09:15am
(122797) GATE 213 HERSHMAN A

SECTION-N05 TTH 09:30am-10:45am
(122798) GATE 213 HERSHMAN A

SECTION-N06 TTH 11:00am-12:15pm
(122799) GATE 213 PIPER J

SECTION-N07 TTH 01:30pm-02:45pm
(122800) PENN 322 LANE J

SECTION-N82 TUE 06:30pm-09:00pm
(122801) GATE 213 MCLAUGHLIN M

SECTION-N84 THU 06:30pm-09:00pm
(122802) GATE 213 PISAURO K

SECTION-U81 MON 07:00pm-09:30pm
(122803) UBCC 021 DALLAS S
Upper Bucks Campus

CISC 110

Intro to Information Systems

Credits-3 Prereq: Reading Level '3' or READ-110

SECTION-B01 MW 10:00am-11:40am
(122804) LBCC 108 SCOTT R
Lower Bucks Campus

SECTION-B82 TUE 06:30pm-09:50pm
(122805) LBCC 108 BERNSTEIN L
Lower Bucks Campus

SECTION-B86 SAT 09:00am-12:20pm
(125477) LBCC 108 SCOTT R
Lower Bucks Campus

SECTION-E59 Info: www.bucks.edu/welcome
(122806) eLearning LANE J
Orientation: Online self-paced

SECTION-E60 Info: www.bucks.edu/welcome
(122825) eLearning SZATHMARY A
Orientation: Online Chat, TBA

SECTION-N01 MW 09:00am-10:40am
(122826) GATE 213 PORCHE R

SECTION-N02 MW 09:00am-10:40am
(122827) PENN 314 LANE J

SECTION-N03 MW 11:00am-12:40pm
(122828) GATE 213 PORCHE R

SECTION-N04 MW 11:00am-12:40pm
(122829) PENN 314 HUNSBERGER R

SECTION-N05 MW 01:00pm-02:40pm
(122830) PENN 314 PORCHE R

SECTION-N06 TTH 09:00am-10:40am
(122831) PENN 322 STAFF

SECTION-N07 TTH 09:50am-11:30am
(122832) FOUN 154 LANE J

SECTION-N08 TTH 10:50am-12:30pm
(122833) FOUN 157 PORCHE R

SECTION-N09 TTH 01:30pm-03:10pm
(122834) FOUN 157 PIPER J

SECTION-N81 MON 06:30pm-09:50pm
(122835) GATE 213 STAFF

SECTION-N83 WED 06:30pm-09:50pm
(122836) GATE 213 FISHER J

SECTION-U01 MW 10:00am-11:40am
(122837) UBCC 021 PRICE B
Upper Bucks Campus

SECTION-U84 THU 06:00pm-09:20pm
(122838) UBCC 021 DALLAS S
Upper Bucks Campus

CISC 113

Visual Basic Programming I

Credits-3 Prereq: None

SECTION-E59 Info: www.bucks.edu/welcome
(123162) eLearning CORNELL D
Orientation: 8/29/11, 5-6pm

SECTION-N01 TTH 09:00am-10:40am
(123163) PENN 314 CORNELL D

SECTION-N81 MON 06:30pm-09:50pm
(123164) PENN 318 GUINIVEN T

CISC 115

Computer Science I

Credits-4 Prereq: Math Placement '7' or MATH-103

SECTION-N01 MW 08:00am-09:40am
(116196) PENN 318 KORB B

SECTION-N02 MW 12:00pm-01:40pm
(123178) PENN 318 CORNELL D

SECTION-N03 MW 04:30pm-06:10pm
(123200) PENN 318 KORB B

SECTION-N04 TUE 09:00am-10:40am
(123201) PENN 318

THU 09:00am-10:40am
FOUN 115 CHEN K

SECTION-N05 TTH 01:30pm-03:10pm
(123202) PENN 318 CORNELL D

SECTION-N82 TUE 06:30pm-08:10pm
(123203) FOUN 315

TUE 08:20pm-09:50pm
FOUN 315 CHEN K

SECTION-N83 WED 06:30pm-09:50pm
(123205) PENN 318 BRIAN S

CISC 122

Computer Science II

Credits-4 Prereq: CISC-115 (C or better)

SECTION-E59 Info: www.bucks.edu/welcome
(123206) eLearning CHEN K
Orientation: 8/23/11, 5-6:30pm

SECTION-N01 TUE 10:50am-12:30pm
(123207) PENN 318

THU 10:50am-12:30pm
FOUN 115 CHEN K

CISC 128

Comparative Operating Systems

Credits-4 Prereq: None

SECTION-E59 Info: www.bucks.edu/welcome
(123211) eLearning GEOGHAN D
Orientation: Online self-paced

SECTION-N01 MON 12:00pm-03:20pm
(123262) FOUN 157 GEOGHAN D

SECTION-N02 TTH 09:00am-10:40am
(123263) FOUN 157 PORCHE R

SECTION-N83 WED 06:30pm-09:50pm
(123264) FOUN 157 BRERETON L

CISC 143

Essentials of Networking

Credits-4 Prereq: Prereq: CISC-115 (C or better) & Coreq: CISC-128

SECTION-N01 TTH 10:50am-12:30pm
(123266) PRT4 100 CROWLEY J

SECTION-N82 TUE 06:30pm-09:50pm
(123265) PRT4 100 CROWLEY J

CISC 144

M-S Windows Professional

Credits-4 Prereq: CISC-143 (C or better)

SECTION-N81 MON 06:30pm-09:50pm
(123267) PRT4 100 MILLER S

CISC 201

Managing/Maintaining the PC

Credits-4 Prereq: CISC-105 or CISC-128 (C or better)

SECTION-N01 TTH 01:30pm-03:10pm
(123268) PRT4 100 CROWLEY J

SECTION-N84 THU 06:30pm-09:50pm
(123269) PRT4 100 BRERETON L

CISC 202

Network Administration

Credits-4 Prereq: CISC-105 or CISC-128 (C or better)

SECTION-N82 TUE 06:30pm-09:50pm
(123270) FOUN 157 PORCHE R

CISC 211

Object Oriented C++

Credits-4 Prereq: CISC-210 or CISC-122 (C or better)

SECTION-N84 THU 06:30pm-09:50pm
(123271) PENN 318 MILLER S

CISC 213

Computer Science III (JAVA)

Credits-4 Prereq: CISC-115 (C or better)

SECTION-N01 MW 10:00am-11:40am
(123272) PENN 318 KORB B



Justene Cieslak ('06) earned a certificate and associate degree in paralegal studies, plus a program of study award in correctional administration at Bucks. In 2011, she graduated from Penn State Abington with a bachelor's degree in administration of justice and is pursuing a career as a probation officer. The married mother of two says the small class sizes and flexible schedules appealed to her.

"The size of the college made it very personable and allowed me to really get to know my instructors. It was also a very smooth process to transfer my credits to Penn State. The advisors and faculty were all very knowledgeable and helped me through it at every step. I had a great experience at Bucks and wouldn't have done it any other way."

CISC 215

Database Design & Application Development

Credits-3 Prereq: CISC-113 or CISC-115 or CISC-127 (C or better in all)

SECTION-B83 WED 06:30pm-09:00pm
(123273) LBCC 107 BERNSTEIN L
Lower Bucks Campus

SECTION-N01 TTH 11:00am-12:15pm
(123274) PENN 314 GEOGHAN D

CISC 235

Networking Devices

Credits-4 Prereq: CISC-143 (C or better)

SECTION-N84 THU 06:30pm-09:50pm
(123275) FOUN 157 BOWE J

CISC 244

Intro to MS Windows Server

Credits-4 Prereq: CISC-202 or CISC-143 (C or better)

SECTION-N83 WED 06:30pm-09:50pm
(123276) FOUN 154 CROWLEY J

CISF 102

Cybercrime

Credits-3 Prereq: None

SECTION-E59 Info: www.bucks.edu/welcome
(123277) eLearning GEOGHAN D
Orientation: Online self-paced

CISF 110

Computer Forensics I

Credits-3 Prereq: CISC-105 or CISC-128 (C or better)

SECTION-N01 WED 12:00pm-02:30pm
(123278) FOUN 154 CROWLEY J

SECTION-N81 MON 06:30pm-09:00pm
(123279) FOUN 154 DEPEW L

CISG 102

Intro: Game Design/Simulation

Credits-3 Prereq: Reading level '3' or READ-110 (C or better)

SECTION-N01 MON 12:00pm-02:30pm
(123280) FOUN 154 LANE J

CISG 112

Foundations of Game Design

Credits-3 Prereq: Prereq: CISC-102 (C or better)
Coreq: CISC-115

SECTION-N84 THU 06:30pm-09:50pm
(125000) FOUN 154 GUINIVEN T

CRIMINAL JUSTICE

CRIJ 100

Intro to Admin Criminal Justice

Credits-3 Prereq: Reading Level '3' or READ-110 (C or better)

SECTION-B01 MWF 09:00am-09:50am
(123775) LBCC TBA FEHN L
Lower Bucks Campus

SECTION-B86 SAT 09:00am-11:30am
(123777) LBCC TBA BREEN D
Lower Bucks Campus

SECTION-N01 MWF 08:00am-08:50am
(123768) FOUN 312 ELLIS H

SECTION-N02 MWF 10:00am-10:50am
(123772) FOUN 312 ELLIS H

SECTION-N03 TTH 01:30pm-02:45pm
(123773) PENN 257 RITCHIE R

SECTION-N81 MON 06:30pm-09:00pm
(123774) PENN 254 KRAUS R

SECTION-U01 MWF 08:00am-08:50am
(123776) UBCC TBA SABATH J
Upper Bucks Campus

CRIJ 110

Crimes & Offenses

Credits-3 Prereq: None

SECTION-E59 Info: www.bucks.edu/welcome
(123554) eLearning JAKUB S
Orientation: Online self-paced

SECTION-N01 TTH 09:30am-10:45am
(123779) TBA TBA ZIPRISS L

SECTION-N83 WED 06:30pm-09:00pm
(123778) PENN 254 BREEN D

SECTION-U01 MWF 09:00am-09:50am
(125355) UBCC TBA SABATH J
Upper Bucks Campus

CRIJ 115

Outlaw Gangs/Organized Crime

Credits-3 Prereq: None

SECTION-N82 TUE 06:30pm-09:00pm
(123782) PENN 254 MCCANN H

CRIJ 120

Criminal Evidence

Credits-3 Prereq: None

SECTION-B83 WED 06:30pm-09:00pm
(124191) LBCC TBA BROWN L
Lower Bucks Campus

SECTION-E59 Info: www.bucks.edu/welcome
(123555) eLearning JAKUB S
Orientation: Online self-paced

SECTION-N01 TTH 03:00pm-04:15pm
(123784) PENN 257 RITCHIE R

SECTION-U01 MW 02:00pm-03:15pm
(125356) UBCC TBA PHELAN M
Upper Bucks Campus

CRIJ 130

Criminal Investigation/Forensics

Credits-3 Prereq: None

SECTION-N01 TTH 09:30am-10:45am
(123786) PENN 257 RITCHIE R

SECTION-N02 MWF 01:00pm-01:50pm
(123788) PENN 254 STONER R

CRIJ 140

Criminal Procedure

Credits-3 Prereq: None

SECTION-B01 MWF 10:00am-10:50am
(123790) LBCC TBA FEHN L
Lower Bucks Campus

SECTION-N01 MWF 11:00am-11:50am
(123823) PENN 254 STONER R

SECTION-N02 TTH 11:00am-12:15pm
(123821) PENN 257 RITCHIE R

CRIJ 160

Juvenile Delinquency

Credits-3 Prereq: None

SECTION-N01 MWF 11:00am-11:50am
(123825) FOUN 312 ELLIS H

SECTION-N02 TTH 01:30pm-02:45pm
(124192) FOUN 313 CUBA T

SECTION-U81 MON 06:30pm-09:00pm
(125298) UBCC TBA METTIN D
Upper Bucks Campus

CRIJ 220

Psychology for Law Enforce Officers

Credits-3 Prereq: None

SECTION-N01 TTH 01:30pm-02:45pm
(123826) PENN 256 NIEHOFF D

CRIJ 250

Police Organization & Administration

Credits-3 Prereq: None

SECTION-N01 MWF 12:00pm-12:50pm
(123828) PENN 254 STONER R

SECTION-N02 TTH 08:00am-09:15am
(124193) FOUN 313 DONNELLY E

CRIJ 260

Probation & Parole

Credits-3 Prereq: None

SECTION-N83 WED 06:30pm-09:00pm
(123835) PENN 300 SKORUPA J

CRIJ 280

Co-op Education: Criminal Justice

Credits-3 Prereq: None

SECTION-N01 By Arrangement
(124194) ARR ARR STAFF

CRIJ 285

Constitutional Law for Law Enforcement Officers

Credits-3 Prereq: None

SECTION-N01 TTH 11:00am-12:15pm
(123842) TBA TBA ZIPRIS L

ECONOMICS

ECON 111

Principles of Economics: Macro

Credits-3 Prereq: None

SECTION-B01 TTH 11:00am-12:15pm
(124914) LBCC TBA EMBERY J
Lower Bucks Campus

SECTION-B82 TUE 06:30pm-09:00pm
(124916) LBCC TBA DILEONARDO J
Lower Bucks Campus

SECTION-E59 Info: www.bucks.edu/welcome
(123668) eLearning RIEGER A
Orientation: Online self-paced

SECTION-EA5 Info: www.bucks.edu/welcome
(123671) eLearning MCCOY D
(10/03/11 to 12/15/11)
Orientation: 10/3/11,
Online chat: 6:30-7pm

SECTION-H83 WED 06:30pm-09:00pm
(125004) PENN 410 MCCOY D
Info: www.bucks.edu/hybrid
5 Face-to-face meetings

SECTION-N01 MWF 09:00am-09:50am
(124919) PENN 257 READY J

SECTION-N02 MWF 10:00am-10:50am
(124922) PENN 257 RIEGER A

SECTION-N03 MWF 11:00am-11:50am
(124930) PENN 257 READY J

SECTION-N04 MWF 01:00pm-02:15pm
(124933) PENN 255 READY J

SECTION-N05 MW 02:30pm-03:45pm
(124936) PENN 255 READY J

SECTION-N06 TTH 09:30am-10:45am
(124986) PENN 254 RIEGER A

SECTION-N81 MON 06:30pm-09:00pm
(124987) PENN 257 READY J

SECTION-U01 MWF 10:00am-10:50am
(124989) UBCC TBA VAUGHN R
Upper Bucks Campus

SECTION-U02 TTH 11:00am-12:15pm
(124995) UBCC TBA DALAFAVE J
Upper Bucks Campus

SECTION-U82 TUE 06:30pm-09:30pm
(124992) UBCC TBA BOWERS S
Upper Bucks Campus

ECON 112

Principles of Economics: Micro

Credits-3 Prereq: None

SECTION-B01 MWF 12:00pm-12:50pm
(124997) LBCC TBA EMBERY J
Lower Bucks Campus

SECTION-B83 WED 06:30pm-09:00pm
(124999) LBCC TBA DILEONARDO J
Lower Bucks Campus

SECTION-E59 Info: www.bucks.edu/welcome
(123669) eLearning RIEGER A
Orientation: Online self-paced

SECTION-H83 WED 06:30pm-09:00pm
(124990) PENN 410 MCCOY D
Info: www.bucks.edu/hybrid
5 Face-to-face meetings

SECTION-N01 MWF 08:00am-08:50am
(125015) PENN 257 SWANZER L

SECTION-N02 MWF 11:00am-11:50am
(125022) PENN 300 SWANZER L

SECTION-N03 MWF 12:00pm-12:50pm
(125024) PENN 257 SWANZER L

SECTION-N04 TTH 08:00am-09:15am
(125018) PENN 254 RIEGER A

SECTION-N05 TTH 11:00am-12:15pm
(125034) PENN 254 RIEGER A

SECTION-N83 WED 06:30pm-09:00pm
(125038) PENN 256 RICHARD JR, J

SECTION-U01 MWF 11:00am-11:50am
(126060) UBCC TBA VAUGHN R
Upper Bucks Campus

SECTION-U02 TTH 01:30pm-02:45pm
(125042) UBCC TBA DALAFAVE J
Upper Bucks Campus

SECTION-U84 THU 06:30pm-09:00pm
(125036) UBCC TBA BOWERS S
Upper Bucks Campus

EDUCATION

EDUC 100

Foundations of Education

Credits-3 Prereq: Reading Level of 3 or READ-110 (C or better)

SECTION-B01 MWF 09:00am-09:50am
(124195) LBCC TBA WISNOSKY P
Lower Bucks Campus

SECTION-B02 MWF 10:00am-10:50am
(124196) LBCC TBA WISNOSKY P
Lower Bucks Campus

SECTION-E59 Info: www.bucks.edu/welcome
(123525) eLearning O'KEEFE T
Orientation: Online self-paced

SECTION-N01 MWF 09:00am-09:50am
(123792) FOUN 317 O'KEEFE T

SECTION-N02 MWF 10:00am-10:50am
(123805) FOUN 317 O'KEEFE T

SECTION-N83 WED 06:30pm-09:30pm
(123806) FOUN 317 O'KEEFE T

SECTION-U01 TTH 09:30am-10:45am
(124197) UBCC TBA PRICE B
Upper Bucks Campus

SECTION-U81 MON 06:30pm-09:00pm
(124198) UBCC TBA PRICE B
Upper Bucks Campus

EDUC 105

Found for Early Learn PreK-4

Credits-3 Prereq: Reading level 3 or READ-110 (C or better)

SECTION-B82 TUE 06:30pm-09:00pm
(124203) LBCC TBA SELL J
Lower Bucks Campus

SECTION-E59 Info: www.bucks.edu/welcome
(123527) eLearning BOYLE B
Orientation: Online self-paced

SECTION-N01 MWF 09:00am-09:50am
(124199) FOUN 314 HILMAN S

SECTION-N02 MWF 11:00am-11:50am
(123807) FOUN 317 O'KEEFE T

SECTION-N03 TTH 09:30am-10:45am
(124200) FOUN 317 HILMAN S

SECTION-N04 TTH 11:00am-12:15pm
(124201) TYLR 302 LAIBLE A

SECTION-U01 TTH 09:30am-10:45am
(124202) UBCC TBA SILVER A
Upper Bucks Campus

EDUC 115

Observe/Record the Behavior of Young Children

Credits-3 Prereq: None

SECTION-E59 Info: www.bucks.edu/welcome
(123531) eLearning MARKEY K
Orientation: Online self-paced

PARTNERS IN EDUCATION

The UPS Earn & Learn Program now offers up to \$15,000 in educational assistance to students.

Call 215-504-8602

or e-mail mccardle@bucks.edu



Bucks County Community College
and the United Parcel Service
"Partners in Education"



215-830-7997

Equal Opportunity Employer
www.upsjobs.com



Redner's Warehouse Markets Food for Thought Program

The Redner's Warehouse Markets Food for Thought Program now offers students up to \$750 per semester in educational assistance while working at Redner's.

Contact Gheng Bensinger at

610-926-3700 x239

gbensinger@rednersmarkets.com

Equal Opportunity Employer • www.rednersmarkets.com



EDUC 120

Early Learning & Development I

Credits-3 Prereq: None

SECTION-N01 MWF 10:00am-10:50am
(124204) FOUN 314 HILMAN S

SECTION-N03 TTH 09:30am-10:45am
(124205) TYLR 302 LAIBLE A

SECTION-N04 WED 03:45pm-06:15pm
(125293) FOUN 313 CHODOROFF J

SECTION-U82 TUE 06:30pm-09:00pm
(124206) UBCC TBA CHODOROFF J
Upper Bucks Campus

EDUC 130

Early Learning & Development II

Credits-3 Prereq: None

SECTION-H01 WED 12:00pm-01:15pm
(125470) FOUN 312 DAURIA K
Info: www.bucks.edu/hybrid

SECTION-N01 MWF 11:00am-11:50am
(124207) FOUN 314 DAURIA K

EDUC 150

Science & Math Experiences for Young Children

Credits-3 Prereq: None

SECTION-N83 WED 06:30pm-09:00pm
(124208) FOUN 312 SHERIDAN A

EDUC 155

Math Experiences for PreK-4

Credits-3 No prerequisite

SECTION-N01 MW 02:15pm-03:45pm
(125524) PRT3 100 O'KEEFE T

EDUC 160

Intro to Exceptionalities

Credits-3 Prereq: None

SECTION-E59 Info: www.bucks.edu/welcome
(123533) eLearning KAPLINSKI K
Orientation: 8/27/11,
10:30am-12pm

SECTION-N82 TUE 06:30pm-09:00pm
(124209) FOUN 313 CUNNINGHAM G

EDUC 170

Language & Literacy Development

Credits-3 Prereq: None

Formerly 'Language Development'

SECTION-E59 Info: www.bucks.edu/welcome
(123534) eLearning SAKHAROV M
Orientation: 8/24/11, Online Chat, 7-8pm

SECTION-N01 MWF 10:00am-10:50am
(123808) FOUN 313 STARR W

SECTION-U01 TTH 11:00am-12:15pm
(124210) UBCC TBA SILVER A
Upper Bucks Campus

EDUC 200

Integrated Art/Move/Play

Credits-3 Prereq: None

Formerly 'Art Experiences for Young Children'

SECTION-N81 MON 06:30pm-09:00pm
(124211) HICK 103 SILVER A

EDUC 205

Fieldwork Observe/Assess I

Credits-3 Prereq: EDUC-160 (C or better)

SECTION-N01 MON 01:00pm-03:00pm
(125324) FOUN 313 KAPLINSKI K

EDUC 206

Fieldwork II, Pre K-4

Credits-3 Prereq: Instructor Permission Required

SECTION-N01 MON 01:00pm-03:00pm
(124212) FOUN 312 DAURIA K

EDUC 270

Leadership in Early Child Programming

Credits-3 Prereq: Current employment in childcare field.

SECTION-H82 TUE 06:30pm-09:00pm
(123535) FOUN 316 MILLER P
Info: www.bucks.edu/hybrid
6 Face-to-face meetings

ENGINEERING

ENGR 112

Engineering Graphics

Credits-3 Prereq: MATH-120 (C or better) or math score 8 Formerly PHYS-112

SECTION-E59 Info: www.bucks.edu/welcome
(122611) eLearning STAFF
Orientation To Be Announced

SECTION-N01 TTH 11:00am-12:15pm
(122612) PENN 322 STAFF

ENGR 222

Mechanics I

Credits-3 Prereq: PHYS-121 and MATH-141 Formerly PHYS-222

SECTION-N01 TTH 01:30pm-02:45pm
(122613) FOUN 152 STAFF

ENGLISH AS A SECOND LANGUAGE

AESL 101

Writing Skills for International Students

Credits-6 Prereq: AESL score '3' or AESL-092 (C or better)

SECTION-N01 MF 10:00am-11:50am
(124467) PENN 230
WED 10:00am-11:50am
PENN 320 HOLSTROM C

SECTION-N02 TUE 11:00am-12:15pm
(124625) GATE 203

THU 09:30am-12:15pm
PENN 230 EICHERT S

SECTION-N81 MW 06:30pm-09:00pm
(123839) PENN 230 STAFF

AESL 103

Reading Skills for International Students

Credits-3 Prereq: AESL score '3' or AESL-092 (C or better)

SECTION-N01 MW 01:00pm-01:50pm
(124468) PENN 230

FRI 01:00pm-01:50pm
PENN 418 LISHER L

SECTION-N02 TUE 03:00pm-04:15pm
(124627) PENN 230

THU 03:00pm-04:15pm
PENN 418 DIBALA E

SECTION-N82 TUE 06:30pm-09:00pm
(123794) PENN 230 ROSSO A

AESL 105

Oral Communication for International Students

Credits-3 Prereq: AESL score of '3' or AESL-092 (C or better)

SECTION-N01 MWF 09:00am-09:50am
(124465) PENN 230 LEHRHAUPT J

SECTION-N02 TTH 01:30pm-02:45pm
(124626) PENN 230 LEHRHAUPT J

SECTION-N84 THU 06:30pm-09:00pm
(123840) PENN 230 DIBALA E

FIRE SCIENCE

FRSC 100

Intro to Fire Science

Credits-3 Prereq: None

SECTION-N82 TUE 06:30pm-09:00pm
(123752) PENN 300 GRUGAN E

FRSC 107

Pre-emergency Planning and CAD

Credits-3 Prereq: None

SECTION-N84 THU 06:30pm-09:00pm
(123753) TBA TBA JAKUBOWSKI G

FRSC 110

Fire Prevention/Safety Education

Credits-3 Prereq: None

SECTION-N83 WED 06:30pm-09:00pm
(123764) PENN 304 FLORES J

FOREIGN LANGUAGE AND CULTURE

AMSL 110

American Sign Language I

Credits-3 Prereq: None

SECTION-M82 TTH 07:00pm-09:30pm
(123699) FOUN 311 KECK W
(08/25/11 to 10/13/11)

SECTION-N84 THU 07:00pm-09:30pm
(123697) FOUN 306 FITZPATRICK C

SECTION-U83 WED 06:30pm-09:00pm
(125019) UBCC TBA WIGGINS E
Upper Bucks Campus

AMSL 111

American Sign Language II

Credits-3 Prereq: AMSL-110

SECTION-M82 TTH 07:00pm-09:30pm
(123700) FOUN 311 KECK W
(10/18/11 to 12/08/11)

SECTION-U81 MON 06:30pm-09:00pm
(125840) UBCC TBA WIGGINS E
Upper Bucks Campus

ARBC 110

Elementary Arabic I

Credits-3 Prereq: No more than 1 year prior study

SECTION-M83 WED 06:30pm-09:15pm
(123698) FOUN 311 ASSAAD R
(09/14/11 to 12/15/11)

CHNS 110

Mandarin Chinese I

Credits-3 Prereq: None

SECTION-M83 WED 06:30pm-09:30pm
(123718) GATE 211 LIU C
(09/14/11 to 12/15/11)

FCUL 110

Communication between Cultures

Credits-3 Prereq: None

SECTION-N01 TTH 09:30am-10:45am
(124512) PENN 218 ENGLE P

FREN 110

Elementary French I

Credits-3 Prereq: No more than 1 year of prior study

SECTION-E59 Info: www.bucks.edu/welcome
(123599) eLearning PONIEWAZ K
Orientation: 8/30/11, 6-7pm

SECTION-M81 MON 06:30pm-09:15pm
(123696) FOUN 306 STAFF
(09/12/11 to 12/15/11)

SECTION-N01 MWF 10:00am-10:50am
(124297) FOUN 311 MONTAGNA T

SECTION-N02 TTH 09:30am-10:45am
(124530) FOUN 311 PRIOR T

FREN 111

Elementary French II

Credits-3 Prereq: FREN-110

SECTION-M81 MON 06:30pm-09:15pm
(125957) PENN 218 PONIEWAZ K
(09/12/11 to 12/15/11)

SECTION-N01 MWF 11:00am-11:50am
(124298) FOUN 311 MONTAGNA T

SECTION-N02 TTH 11:00am-12:15pm
(124532) FOUN 311 PRIOR T

FREN 201

Intermediate French I

Credits-3 Prereq: FREN-111

SECTION-N01 TTH 11:00am-12:15pm
(125713) FOUN 311 PRIOR T

GRMN 110

Elementary German I

Credits-3 Prereq: No more than 1 year prior study

SECTION-E59 Info: www.bucks.edu/welcome
(123600) eLearning SLACKE L
Orientation: 8/27/11, 9-10:30am

SECTION-N83 WED 06:30pm-09:00pm
(125333) PENN 218 HARVEY R

GRMN 111

Elementary German II

Credits-3 Prereq: GRMN-110 or permission of Dept.

SECTION-N01 TTH 01:30pm-02:45pm
(124523) FOUN 306 SLACKE L

ITAL 110

Elementary Italian I

Credits-3 Prereq: No more than 1 year prior study

SECTION-N01 TTH 01:30pm-02:45pm
(124498) PENN 212 RUSNAK M

SECTION-N82 TUE 06:30pm-09:00pm
(123685) PENN 212 RUSNAK M

SECTION-U82 TUE 06:30pm-09:00pm
(125017) UBCC TBA BANDURSKI K
Upper Bucks Campus

ITAL 201

Intermediate Italian I

Credits-3 Prereq: ITAL-111

SECTION-M84 THU 06:30pm-09:15pm
(123687) PENN 212 RUSNAK M
(09/08/11 to 12/15/11)

JPNS 101

Elementary Japanese I

Credits-3 Prereq: None

SECTION-N01 MW 01:00pm-02:15pm
(124300) FOUN 311 GALLAGHER M

JPNS 102

Elementary Japanese II

Credits-3 Prereq: JPNS-101

SECTION-N01 MW 02:30pm-03:45pm
(124301) FOUN 311 GALLAGHER M

SPAN 110

Elementary Spanish I

Credits-3 Prereq: No more than 1 year prior study

SECTION-B83 WED 06:30pm-09:00pm
(124955) LBCC TBA LAVADO L
Lower Bucks Campus

SECTION-E59 Info: www.bucks.edu/welcome
(123610) eLearning SMOLEN C
Orientation: 8/29/11,
6-7pm or online self-paced

SECTION-E60 Info: www.bucks.edu/welcome
(123611) eLearning BCCC STAFF
Orientation: 8/27/11, 8:30-10am

SECTION-M01 MON 02:00pm-04:45pm
(124291) FOUN 306 TORO A
(09/12/11 to 12/15/11)

SECTION-M84 THU 07:00pm-09:30pm
(123695) PENN 218 RODE L
(09/08/11 to 12/15/11)

SECTION-M86 SAT 09:00am-12:00pm
(123622) PENN 218 RIPOLL-PAEZ T
(09/10/11 to 12/15/11)

SECTION-N01 MWF 11:00am-11:50am
(124288) FOUN 306 TORO A

SECTION-N02 MWF 12:00pm-12:50pm
(124289) FOUN 306 TORO A

SECTION-N03 TTH 08:00am-09:15am
(124517) FOUN 306 SMOLEN C

SECTION-N04 TTH 09:30am-10:45am
(124519) FOUN 306 SMOLEN C

SECTION-N05 TTH 01:30pm-02:45pm
(124514) PENN 218 NISSLY J

SECTION-N75 TTH 05:00pm-06:15pm
(124510) PENN 218 NISSLY J

SECTION-U82 TUE 06:30pm-09:00pm
(125023) UBCC TBA HENRY M
Upper Bucks Campus

SPAN 111

Elementary Spanish II

Credits-3 Prereq: SPAN-110 or permission of Dept.

SECTION-E59 Info: www.bucks.edu/welcome
(123612) eLearning SMOLEN C
Orientation: 8/29/11,
6-7pm or online self-paced

SECTION-N01 MWF 10:00am-10:50am
(124287) FOUN 306 TORO A

SECTION-U83 WED 06:30pm-09:30pm
(125958) UBCC TBA HENRY M
Upper Bucks Campus

SPAN 201

Intermediate Spanish I

Credits-3 Prereq: SPAN-111

SECTION-M01 WED 02:00pm-04:45pm
(124292) FOUN 306 TORO A
(09/14/11 to 12/15/11)

SPAN 250

Advanced Spanish I

Credits-3 Prereq: SPAN-202

SECTION-M81 MON 06:30pm-09:15pm
(123684) PENN 212 STAFF
(09/12/11 to 12/15/11)

GEOGRAPHY

GEOG 110

World Geography

Credits-3 Prereq: None

SECTION-B83 WED 06:30pm-09:00pm
(124822) LBCC TBA COLOMBO J
Lower Bucks Campus

SECTION-E59 Info: www.bucks.edu/welcome
(123543) eLearning O'BRIEN R
Orientation: 8/27/11, 9-10:30am

SECTION-N01 TTH 11:00am-12:15pm
(124899) PENN 256 O'BRIEN R

SECTION-N82 TUE 06:30pm-09:00pm
(124903) PENN 256 O'BRIEN R

GEOG 130

Environmental Studies

Credits-3 Prereq: None

SECTION-N01 TTH 09:30am-10:45am
(124908) PENN 256 O'BRIEN R

HEALTH EDUCATION

HLTH 103

Life and Health

Credits-3 Prereq: None

SECTION-B01 MWF 09:00am-09:50am
(122979) LBCC 205 SULLIVAN L
Lower Bucks Campus

SECTION-E59 Info: www.bucks.edu/welcome
(123975) eLearning JONES P
Orientation: Online self-paced

SECTION-E60 Info: www.bucks.edu/welcome
(124022) eLearning TREGLIA L
Orientation: Online self-paced

SECTION-EA5 Info: www.bucks.edu/welcome
(123976) eLearning BHAYA D
(10/03/11 to 12/12/11)
Orientation: Online self-paced

SECTION-EA6 Info: www.bucks.edu/welcome
(124024) eLearning JONES P
(10/03/11 to 12/12/11)
Orientation: Online self-paced

SECTION-N01 MWF 08:00am-08:50am
(122980) ROLL 116 BHAYA D

SECTION-N02 MWF 09:00am-09:50am
(122981) ROLL 116 JONES P

SECTION-N03 MWF 10:00am-10:50am
(122982) ROLL 116 BHAYA D

SECTION-N04 MWF 11:00am-11:50am
(122983) ROLL 116 JONES P

SECTION-N05 MWF 12:00pm-12:50pm
(122984) ROLL 116 TREGLIA L

SECTION-N06 MWF 01:00pm-01:50pm
(122985) ROLL 116 BRADLEY T

SECTION-N07 TTH 08:00am-09:15am
(122986) ROLL 116 HARRIS K

SECTION-N08 TTH 09:30am-10:45am
(122987) ROLL 116 JONES P

SECTION-N09 TTH 11:00am-12:15pm
(122988) ROLL 116 COYNE S

SECTION-N10 MWF 11:00am-11:50am
(125876) ROLL 115 BHAYA D

SECTION-N83 WED 07:00pm-09:30pm
(122989) FOUN 310 SULLIVAN L

SECTION-U01 MWF 12:00pm-12:50pm
(122990) UBCC 157 GARBER T
Upper Bucks Campus

SECTION-U02 TTH 01:30pm-02:45pm
(122991) UBCC 157 GARBER T
Upper Bucks Campus

HLTH 110

Responding to Emergencies

Credits-3 Prereq: None

SECTION-B01 TTH 01:30pm-02:45pm
(122992) LBCC 202 HELLERSTEIN H
Lower Bucks Campus

SECTION-B02 SAT 09:00am-12:00pm
(122993) LBCC 202 STAFF
Lower Bucks Campus

SECTION-B84 THU 06:30pm-09:00pm
(122994) LBCC 135 SULLIVAN L
Lower Bucks Campus

SECTION-N01 MWF 08:00am-08:50am
(122995) ROLL 118B HARRIS K

SECTION-N02 MWF 09:00am-09:50am
(122996) ROLL 118B HARRIS K

SECTION-N03 MWF 10:00am-10:50am
(122997) ROLL 118B JONES P

SECTION-N04 MWF 11:00am-11:50am
(122998) ROLL 118B BRADSHAW S

SECTION-N05 MWF 12:00pm-12:50pm
(122999) ROLL 118B BRADLEY T

SECTION-N06 MWF 01:00pm-01:50pm
(123000) ROLL 118B HARRIS K

SECTION-N07 TTH 08:00am-09:15am
(123001) ROLL 118B COYNE S

SECTION-N08 TTH 09:30am-10:45am
(123002) ROLL 118B TREGLIA L

SECTION-N09 TTH 11:00am-12:15pm
(123003) ROLL 118B JONES P

SECTION-N81 MON 07:00pm-09:30pm
(123004) ROLL 118B STAFF

SECTION-N82 TUE 07:00pm-09:30pm
(123005) ROLL 118B STAFF

SECTION-N83 WED 07:00pm-09:30pm
(123006) ROLL 118B STAFF

SECTION-N84 THU 07:00pm-09:30pm
(123007) ROLL 118B STAFF

SECTION-U01 TTH 08:00am-09:15am
(123008) UBCC 157 BRADSHAW S
Upper Bucks Campus

SECTION-U02 TTH 09:30am-10:45am
(123009) UBCC 157 BRADLEY T
Upper Bucks Campus

SECTION-U03 MWF 01:00pm-01:50pm
(124153) UBCC TBA STAFF
Upper Bucks Campus

HLTH 120

Nutrition

Credits-3 Prereq: None

This course does NOT satisfy Nursing requirements. (See HLTH-120N below for details.)

SECTION-B04 MWF 11:00am-11:50am
(124161) LBCC TBA STAFF
Lower Bucks Campus

SECTION-B05 MWF 01:00pm-01:50pm
(124165) LBCC TBA SULLIVAN L
Lower Bucks Campus

SECTION-E59 Info: www.bucks.edu/welcome
(123978) eLearning ROBINSON L
Orientation: Online self-paced

SECTION-EA6 Info: www.bucks.edu/welcome
(123979) eLearning STROFFOLINO J
(10/03/11 to 12/12/11)
Orientation: Online self-paced

SECTION-EA7 Info: www.bucks.edu/welcome
(123981) eLearning ROBINSON L
(10/03/11 to 12/12/11)
Orientation: 10/9/11, 8-8:30am

SECTION-N04 MWF 11:00am-11:50am
(124661) FOUN 310 COYNE S

SECTION-N09 TTH 01:30pm-02:45pm
(123013) FOUN 310 BRADLEY T

SECTION-U81 MON 07:00pm-09:30pm
(123014) UBCC 256 STAFF
Upper Bucks Campus

HLTH 120N

Nutrition (by Registered Dietician)

Credits-3 Prereq: None

This course must be taken to satisfy the nutrition course requirement for Nursing students. It is open to all students.

SECTION-B01 TTH 08:00am-09:15am
(123015) LBCC 204 STAFF
Lower Bucks Campus

SECTION-B02 TTH 11:00am-12:15pm
(124158) LBCC TBA STAFF
Lower Bucks Campus

SECTION-B03 SAT 12:30pm-03:30pm
(124159) LBCC TBA STAFF
Lower Bucks Campus

SECTION-B81 MON 06:30pm-09:00pm
(124219) LBCC TBA STAFF
Lower Bucks Campus

SECTION-EA5 Info: www.bucks.edu/welcome
(124144) eLearning KISVER S
(10/03/11 to 12/12/11)
Orientation: Online self-paced

SECTION-MA1 Info: www.bucks.edu/welcome
(124149) eLearning FEDORKO K
(08/24/11 to 11/02/11)
Orientation: Online self-paced

SECTION-N01 MWF 08:00am-08:50am
(125538) FOUN 310 RECUPERO K

SECTION-N02 MWF 09:00am-09:50am
(123016) FOUN 310 RECUPERO K

SECTION-N03 MWF 10:00am-10:50am
(123017) FOUN 310 RECUPERO K

SECTION-N05 MW 03:00pm-04:15pm
(123019) FOUN 310 STAFF

SECTION-N06 TTH 08:00am-09:15am
(123020) FOUN 310 FEDORKO K

SECTION-N07 TTH 09:30am-10:45am
(123021) FOUN 310 BARNES D

SECTION-N08 TTH 11:00am-12:15pm
(123022) FOUN 310 STAFF

SECTION-N84 THU 07:00pm-09:30pm
(123023) FOUN 310 STAFF

SECTION-U01 MWF 11:00am-11:50am
(123024) UBCC 121 KLEINMAN D
Upper Bucks Campus

SECTION-U02 MW 05:00pm-06:15pm
(123025) UBCC 256 CHALICH M
Upper Bucks Campus

HLTH 130

Principles/Application - Diet & Fitness

Credits-3 Prereq: None

SECTION-B01 TTH 11:00am-12:15pm
(124167) LBCC TBA HARRIS K
Lower Bucks Campus

SECTION-EA5 Info: www.bucks.edu/welcome
(124029) eLearning TREGLIA L
(10/03/11 to 12/12/11)
Orientation: Online self-paced

SECTION-N01 MWF 10:00am-10:50am
(123026) ROLL 115 GARBER T

SECTION-N02 TTH 08:00am-09:15am
(123027) ROLL 115 TREGLIA L

HISTORY AND HISTORIC PRESERVATION

HIST 100

American Studies Seminar

Credits-3 Prereq: None

SECTION-N01 TTH 08:00am-09:15am
(125173) PENN 256 STAFF

HIST 111

History of Western Civilization I

Credits-3 Prereq: None

SECTION-B01 MWF 09:00am-09:50am
(124910) LBCC TBA HODGSON J
Lower Bucks Campus

SECTION-E59 Info: www.bucks.edu/welcome
(123567) eLearning MANCINI R
Orientation: Online self-paced

SECTION-N01 MWF 08:00am-08:50am
(125161) PRT3 100 WAGNER R

SECTION-N02 MWF 11:00am-11:50am
(125164) PENN 255 CHAMBERS A

SECTION-N03 MWF 12:00pm-12:50pm
(125166) PENN 255 CHAMBERS A

SECTION-N81 MON 06:30pm-09:00pm
(125168) PENN 255 CHAMBERS A

SECTION-U01 MWF 12:00pm-12:50pm
(125170) UBCC TBA STEINBRECHER J
Upper Bucks Campus

HIST 112

History of Western Civilization II

Credits-3 Prereq: None

SECTION-B01 MWF 11:00am-11:50am
(124912) LBCC TBA HODGSON J
Lower Bucks Campus

SECTION-E59 Info: www.bucks.edu/welcome
(123568) eLearning MANCINI R
Orientation: Online self-paced

SECTION-N01 MWF 09:00am-09:50am
(125175) PRT3 100 WAGNER R

SECTION-N02 MW 02:00pm-03:15pm
(125176) PENN 304 CHAMBERS A

SECTION-N84 THU 06:30pm-09:00pm
(125246) PENN 304 MULRONEY J

HIST 121

The Ancient World

Credits-3 Prereq: None

SECTION-N01 MWF 09:00am-09:50am
(125216) PENN 304 MAZUREK T

HIST 139

The War Years: 1939-45

Credits-3 Prereq: None

SECTION-EA5 Info: www.bucks.edu/welcome
(123569) eLearning SUTTON M
(10/03/11 to 12/15/11)
Orientation: Online self-paced

HIST 151

US History I

Credits-3 Prereq: None

SECTION-B01 MWF 10:00am-10:50am
(125201) LBCC TBA BOORAEM H
Lower Bucks Campus

SECTION-B02 MW 12:00pm-01:15pm
(125218) LBCC TBA HODGSON J
Lower Bucks Campus

SECTION-B03 TTH 01:30pm-02:45pm
(125177) LBCC TBA PEZZA W
Lower Bucks Campus

SECTION-B04 TTH 08:00am-09:15am
(125295) LBCC TBA STALLONE P
Lower Bucks Campus

SECTION-E59 Info: www.bucks.edu/welcome
(123570) eLearning TOTTEN J
Orientation: Online self-paced

SECTION-E60 Info: www.bucks.edu/welcome
(123571) eLearning SCHULTZ E
Orientation: Online self-paced

SECTION-EA5 Info: www.bucks.edu/welcome
(123572) eLearning TOTTEN J
(10/03/11 to 12/15/11)
Orientation: Online self-paced

SECTION-N01 MWF 08:00am-08:50am
(125204) TYLR PUB BUNKIN M

SECTION-N02 MWF 09:00am-09:50am
(125206) TYLR PUB BUNKIN M

SECTION-N03 MWF 10:00am-10:50am
(125208) TYLR PUB BUNKIN M

SECTION-N04 MWF 11:00am-11:50am
(125189) TYLR PUB BUNKIN M

SECTION-N05 MW 12:00pm-01:15pm
(125198) FOUN 317 TOTTEN J

SECTION-N06 MW 01:30pm-02:45pm
(125225) FOUN 317 TOTTEN J

SECTION-N07 MW 05:00pm-06:15pm
(125195) PENN 255 SETTE J

SECTION-N08 TTH 08:00am-09:15am
(125202) PRT3 100 VINSON KW

SECTION-N09 TTH 09:30am-10:45am
(125184) TYLR PUB FISHER-OLSEN P

SECTION-N10 TTH 11:00am-12:15pm
(125187) TYLR PUB FISHER-OLSEN P

SECTION-N11 TTH 11:00am-12:15pm
(125226) PRT3 100 VINSON KW

SECTION-N12 TTH 01:30pm-02:50pm
(125192) PRT3 100 DUNLAP D

SECTION-N13 TTH 03:00pm-04:15pm
(125197) PENN 254 BOORAEM H

SECTION-N82 TUE 06:30pm-09:00pm
(125244) PENN 257 STAFF

SECTION-U01 MWF 08:00am-08:50am
(125252) UBCC TBA STEINBRECHER J
Upper Bucks Campus

SECTION-U03 WED 01:00pm-03:30pm
(125254) UBCC TBA GREEN C
Upper Bucks Campus

SECTION-U04 TTH 08:00am-09:15am
(125248) UBCC TBA GREEN C
Upper Bucks Campus

SECTION-U82 TUE 06:30pm-09:00pm
(125255) UBCC TBA DIPIETRO M
Upper Bucks Campus

HIST 152

US History II

Credits-3 Prereq: None

SECTION-B01 MWF 11:00am-11:50am
(125220) LBCC TBA BOORAEM H
Lower Bucks Campus

SECTION-B02 TTH 09:30am-10:45am
(125203) LBCC TBA PEZZA W
Lower Bucks Campus

SECTION-B81 MON 06:30pm-09:00pm
(125239) LBCC TBA GROSS S
Lower Bucks Campus

SECTION-E59 Info: www.bucks.edu/welcome
(123574) eLearning GROSS S
Orientation: To Be Announced

SECTION-E60 Info: www.bucks.edu/welcome
(123575) eLearning SCHULTZ E
Orientation: Online self-paced

SECTION-EA5 Info: www.bucks.edu/welcome
(125235) eLearning TOTTEN J
(10/03/11 to 12/15/11)
Orientation: Online self-paced

SECTION-N01 MWF 09:00am-09:50am
(125303) PENN 255 CHAMBERS A

SECTION-N02 MWF 10:00am-10:50am
(125304) PENN 255 CHAMBERS A

SECTION-N03 MWF 11:00am-11:50am
(125228) PENN 304 MAZUREK T

SECTION-N04 MWF 12:00pm-12:50pm
(125223) PENN 304 MAZUREK T

SECTION-N05 MWF 01:00pm-01:50pm
(125222) PENN 304 MAZUREK T

SECTION-N06 MW 03:00pm-04:15pm
(125227) FOUN 317 TOTTEN J

SECTION-N07 TTH 08:00am-09:15am
(125230) PRT5 100 DUNLAP D

SECTION-N08 TTH 09:30am-10:45am
(125232) PRT7 120 DUNLAP D

SECTION-N09 TTH 11:00am-12:15pm
(125305) PENN 255 MCGRATH M

SECTION-N10 TTH 01:30pm-02:45pm
(125306) PENN 255 MCGRATH M

SECTION-N11 TTH 01:30pm-02:45pm
(125233) PENN 253 O'BRIEN R

SECTION-N84 THU 06:30pm-09:00pm
(125245) PENN 256 STAFF

SECTION-U01 MWF 10:00am-10:50am
(125294) UBCC TBA STEINBRECHER J
Upper Bucks Campus

SECTION-U02 TTH 11:00am-12:15pm
(125251) UBCC TBA GREEN C
Upper Bucks Campus

SECTION-U84 THU 06:30pm-09:00pm
(125224) UBCC TBA O'BRIEN R
Upper Bucks Campus

HIST 155

Russia and Eastern Europe

Credits-3 Prereq: None

SECTION-E59 Info: www.bucks.edu/welcome
(123576) eLearning MAZUREK T
Orientation: 8/24/11, 5-6pm

HIST 156

Interpreting History Thru Cinema

Credits-3 Prereq: None

SECTION-N83 WED 06:30pm-09:00pm
(125229) PENN 257 MILLEVOI J

HIST 159

The American Civil War

Credits-3 Prereq: None

SECTION-E59 Info: www.bucks.edu/welcome
(123702) eLearning BOORAEM H
Orientation: To Be Announced

SECTION-N01 TTH 01:30pm-02:45pm
(125231) PENN 254 BOORAEM H

HIST 170

Colonial American History

Credits-3 Prereq: None

SECTION-N01 TTH 09:30am-10:45am
(125282) PRT3 100 VINSON KW

HIST 172

20th Century America

Credits-3 Prereq: None

SECTION-EA5 Info: www.bucks.edu/welcome
(123573) eLearning SUTTON M
(10/03/11 to 12/15/11)
Orientation: Online self-paced

HIST 195

Intro to Historical Archaeology I

Credits-3 Prereq: None

SECTION-N81 MON 06:30pm-09:00pm
(123557) TYLR PUB ROSENBERGER L

HIST 197

Historical Preservation

Credits-3 Prereq: None

SECTION-N83 WED 06:30pm-09:00pm
(123558) TYLR PUB FISHER-OLSEN P

HIST 198

History: American Architecture

Credits-3 Prereq: None

SECTION-E59 Info: www.bucks.edu/welcome
(123559) eLearning SCHULTZ E
Orientation: Online self-paced

HIST 203

Internship for Historic Preservation

Credits-3 Prereq: 18 credits in Hist. Preserv.

SECTION-E59 Info: www.bucks.edu/welcome
(123633) eLearning FISHER-OLSE
Orientation: Online self-paced

SECTION-N01 By Arrangement
(123565) ARR ARR FISHER-OLSEN P

HIST 204

Oral History in Preservation

Credits-3 Prereq: None

SECTION-E59 Info: www.bucks.edu/welcome
(123564) eLearning WALSH C
Orientation: To Be Announced

HIST 205

Restoration Workshop 1

Credits-3 Prereq: None

SECTION-NM1 SAT 08:30am-03:15pm

(123563) TYLR PUB EVANS J

Contact Pat Fisher-Olsen at 215-968-8286

or fisherol@bucks.edu for details

(08/27/11 to 10/15/11)

HIST 239

American Pop Culture: History of Rock

Credits-3 Prereq: None

SECTION-EA5 Info: www.bucks.edu/welcome

(123566) eLearning BAUMEISTER J

(10/03/11 to 12/15/11)

Orientation: Online self-paced

HOSPITALITY/ CHEF APPRENTICE

HRIM 100

Intro: Tourism/Hospitality Management

Credits-3 Prereq: None

SECTION-E59 Info: www.bucks.edu/welcome

(119842) eLearning ANGELINE J

Orientation: Online self-paced

SECTION-N01 MON 09:00am-11:45am

(119844) PENN 320 ANGELINE J

SECTION-N02 MON 01:00pm-03:45pm

(119843) PENN 320 ANGELINE J

SECTION-N84 THU 06:30pm-09:00pm

(119848) PENN 412 GOLDMAN M

HRIM 101

Intro to Travel & Tourism

Credits-3 Prereq: None

SECTION-N82 TUE 06:30pm-09:00pm

(119851) PENN 400 GOLDMAN M

HRIM 105

Sanitation/Safety

Credits-3 Prereq: None

SECTION-N01 MON 01:00pm-03:45pm

(119845) TYLR 109 GOLDMAN M

SECTION-N02 MON 09:00am-11:45am

(119846) TYLR 109 GOLDMAN M

SECTION-N83 WED 06:30pm-09:00pm

(119847) PRT7 100 GOLDMAN M

HRIM 110

Financial Management in Tourism/Hospitality

Credits-3 Prereq: HRIM-100 or Dept. Permission

SECTION-N01 THU 02:00pm-04:45pm

(119849) PENN 404 GOLDMAN M

HRIM 120

Basic Food Preparation & Management

*Credits-3 Prereq: HRIM-105 or Dept. Permission
HRIM fee=\$75*

SECTION-N01 THU 02:00pm-04:30pm

(119859) TYLR 109 ARROWOOD E

SECTION-N84 THU 06:30pm-09:00pm

(119861) TYLR 109 ARROWOOD E

HRIM 121

Advanced Food Preparation & Management

*Credits-3 Prereq: HRIM-120 or Dept. Permission
HRIM fee=\$75*

SECTION-N01 TUE 01:30pm-04:15pm

(119853) TYLR 006 SALEMNO P

SECTION-N02 TUE 05:00pm-07:45pm

(119855) TYLR 006 SALEMNO P

HRIM 131

Basic Buffet Catering

*Credits-3 Prereq: HRIM-105 or Dept. Permission
HRIM fee=\$75*

SECTION-N01 TUE 01:30pm-04:15pm

(119856) TYLR 109 ARROWOOD E

SECTION-N82 TUE 05:00pm-07:30pm

(119857) TYLR 109 ARROWOOD E

HRIM 133

International Pastries

*Credits-3 Prereq: HRIM-105 and HRIM130
HRIM fee=\$75*

SECTION-N81 MON 06:30pm-09:00pm

(119840) TYLR 109 ANGELINE J

HRIM 134

Ice Cream & Frozen Desserts

Credits-1 Prereq: HRIM-105

HRIM fee=\$25

SECTION-NM1 WED 06:00pm-08:45pm

(119839) TYLR 109 ANGELINE J

(10/05/11 to 11/09/11)

HRIM 140

Culinary Arts Practicum I

Credits-2 Prereq: Permission of Department

SECTION-N01 MON 04:00pm-06:00pm

(119863) PENN 320 ARROWOOD E

HRIM 142

Culinary Arts Practicum III

Credits-2 Prereq: Dept/Instructor Approval

SECTION-N01 TUE 10:00am-12:00pm

(119866) PENN 320 ARROWOOD E

HRIM 144

Culinary Arts Practicum V

Credits-2 Prereq: Dept/Instructor Approval

SECTION-N01 WED 04:00pm-06:00pm

(119868) PENN 320 ARROWOOD E

HRIM 150

Bread Fabrication - Basic

Credits-2 Prereq: HRIM-130 or Dept/Instructor Approval. HRIM fee=\$50

SECTION-NM1 WED 05:00pm-09:00pm

(119838) TYLR 109 ANGELINE J

(08/24/11 to 09/28/11)

HRIM 203

Menu Planning and Design

Credits-3 Prereq: HRIM-100 or Dept/Instructor Approval

SECTION-N83 WED 06:30pm-09:00pm

(119862) PENN 324 ARROWOOD E

HRIM 280

Co-op Education: HRIM

Credits-3 Prereq: Written Dept. Permission

SECTION-N01 By Arrangement

(119852) ARR ARR GOLDMAN M

HUMANITIES

HUMN 112

Humanities II

Credits-3 Prereq: None

SECTION-N01 MWF 10:00am-10:50am

(124891) PENN 304 MAZUREK T

SECTION-U01 MWF 11:00am-11:50am

(124898) UBCC TBA DIPIETRO M

Upper Bucks Campus

HUMN 113

Humanities III

Credits-3 Prereq: None

SECTION-E59 Info: www.bucks.edu/welcome

(123667) eLearning MCGRATH M

Orientation: Online self-paced

HUMN 114

Humanities IV

Credits-3 Prereq: None

SECTION-E59 Info: www.bucks.edu/welcome

(123544) eLearning MCGRATH M

Orientation: Online self-paced

SECTION-N01 TTH 09:30am-10:45am

(125301) PENN 255 MCGRATH M

SECTION-U01 TTH 11:00am-12:15pm

(124902) UBCC TBA QUINBY R

Upper Bucks Campus

HUMN 120

Survey: World Religions

Credits-3 Prereq: None

SECTION-B84 THU 06:30pm-09:00pm

(124893) LBCC TBA QUINN H

Lower Bucks Campus

SECTION-E59 Info: www.bucks.edu/welcome

(124645) eLearning BRAHINSKY D

Orientation: 9/6/11, 12/15-1:15pm

SECTION-N01 MWF 08:00am-08:50am

(124907) FOUN 316 BELLEW I

SECTION-N02 MW 01:30pm-02:45pm

(124663) PRT7 120 SHAH M

SECTION-N03 MW 03:00pm-04:15pm

(124664) PRT7 120 SHAH M

SECTION-N04 TTH 11:00am-12:15pm

(124921) PRT5 100 BRAHINSKY D

SECTION-N82 TUE 06:30pm-09:00pm

(124825) PRT3 100 MULRONEY J

SECTION-U01 MWF 09:00am-09:50am

(125247) UBCC TBA DIPIETRO M

Upper Bucks Campus

SECTION-U02 TTH 08:00am-09:15am

(124927) UBCC TBA QUINBY R

Upper Bucks Campus

SECTION-U84 THU 06:30pm-09:00pm

(124832) UBCC TBA VICTORIA L

Upper Bucks Campus

HUMN 126

Science and Religion

Credits-3 No prerequisite

SECTION-C01 TUE 02:00pm-04:30pm

(125875) PENV TBA SHAH M

Pennswood Village

HUMN 128

Holy War and Peace

Credits-3 Prereq: None

SECTION-N01 TTH 01:30pm-02:45pm

(124931) PRT5 100 BRAHINSKY D

INDEPENDENT STUDY

INDP 290

Independent Study

Crs: 1-6 Prereq: Approved INDP proposal form from offering department

SECTION-N01 By Arrangement

ARR ARR STAFF

INTEGRATION OF KNOWLEDGE

INTG 285

Integration of Knowledge

Credits-3 Prereq: (1) Completion of 30 credits and (2) COMP-111 (C or better) or both COMP-110 and OADM-110 (C or better)

SECTION-E59 eLearning Topic: Creativity (123083)

Info: www.bucks.edu/welcome

GREENFIELD B, LANNETTI M, LOREMAN D

Orientation: Online self-paced

SECTION-E60 eLearning Topic: Metapatterns (123084)

Info: www.bucks.edu/welcome

ANGELO L, HEMMIG W, MCCREADIE M

Orientation: Online self-paced

SECTION-E61 eLearning Topic: Collapse – Why Civilizations End (123086)

Info: www.bucks.edu/welcome

HARTWELL R, ROSENTRATER D, SAKHAROV M

Orientation: 8/24/11, 8-9pm, Online Chat

SECTION-H01 MW 11:00am-11:50am (123087)

FOUN 239

BORNAK M, LIFSON E, SHAH M

Topic: Evolution

Info: www.bucks.edu/hybrid

SECTION-H02 THU 08:00am-09:30am (123089)

FOUN 239

GARONE E, GENOVESE C,

KING L

Topic: Superheroes and Self-Identity

Info: www.bucks.edu/hybrid

3 Face-to-face meetings

SECTION-H03 TUE 11:00am-12:15pm (123088)

FOUN 239

FORD W, NIEHOFF D, ROBB J

Topic: Self, Identity & Human Experience

Info: www.bucks.edu/hybrid

SECTION-H04 TUE 04:30pm-06:00pm (123090)

FOUN 239 KORB B,

OSTROWSKI M, SETTE E

Topic: Food and Society

Info: www.bucks.edu/hybrid

6 Face-to-face meetings

SECTION-H05 WED 04:30pm-06:15pm (123095)

FOUN 239 BABAIAAN C,

COLELLO M, JOHNSTONE B

Topic: Environmental Advocacy

Info: www.bucks.edu/hybrid

5 Face-to-face meetings

SECTION-HB1 WED 06:30pm-09:00pm (123093)

LBCC TBA FRITZ J, GROSS S,

LUCE G

Lower Bucks Campus

Topic: Food and Society

Info: www.bucks.edu/hybrid

4 Face-to-face meetings

SECTION-HU1 WED 06:30pm-07:45pm (123094)

UBCC TBA KNIGHT K,

MARVELLI G, MCCANN L

Upper Bucks Campus

Topic: Affluence & Envir. Sustainability

Info: www.bucks.edu/hybrid

JOURNALISM

JOUR 175

News Reporting & Writing I

Credits-3 Prereq or Coreq: COMP-107 or COMP-110

SECTION-N01 MWF 09:00am-09:50am (124480)

ROLL 127 ROGERS A

SECTION-N02 TTH 08:00am-09:15am (124634)

ROLL 127 ROGERS A

JOUR 275

Newspaper Editing/Page Layout

Credits-3 Prereq: JOUR-175 or written Dept. Permission

SECTION-N01 TTH 09:30am-10:45am (124635)

ROLL 127 ROGERS A

JOUR 277

Public Affairs Reporting

Credits-3 Prereq: JOUR-175 or written Dept. Permission

SECTION-M82 TUE 06:30pm-09:15pm (125473)

ROLL 127 MORGANES L

(09/06/11 to 12/15/11)

LITERATURE

LITR 205

English Literature to 19th Century

Credits-3 Prereq: None

SECTION-N01 MWF 09:00am-09:50am (124264)

PENN 212 GILMORE L

SECTION-N02 TTH 11:00am-12:15pm (124513)

PENN 218 KUMARAGE E

LITR 231

American Literature to 1865

Credits-3 Prereq: None

SECTION-B01 MWF 10:00am-10:50am (124813)

LBCC TBA WILSON H

Lower Bucks Campus

SECTION-EA1 Info: www.bucks.edu/welcome (123617)

eLearning BARBER K

(10/03/11 to 12/15/11)

Orientation To Be Announced

SECTION-N01 MWF 12:00pm-12:50pm (124281)

PENN 218 VENDITTO D

SECTION-N02 TTH 08:00am-09:15am (124488)

PENN 210 BCCC STAFF

SECTION-U83 WED 06:30pm-09:00pm (125030)

UBCC TBA RUBIN A

Upper Bucks Campus

LITR 232

American Literature from 1865

Credits-3 Prereq: None

SECTION-E59 Info: www.bucks.edu/welcome

(123601) eLearning DOCARMO S

Orientation: 8/27/11, 10-11am

SECTION-N01 MWF 11:00am-11:50am (124273)

PENN 216 STRAUSS J

SECTION-N82 TUE 06:30pm-09:00pm (123701)

ROLL 117 BATES D

LITR 234

Intro: British Women Writers

Credits-3 Prereq: None

SECTION-E59 Info: www.bucks.edu/welcome

(123604) eLearning KANDL C

Orientation: Online Chat, TBA

LITR 235

Literature by American Women

Credits-3 Prereq: None

SECTION-E59 Info: www.bucks.edu/welcome

(123605) eLearning BRUCK S

Orientation: Online self-paced

SECTION-N01 TTH 11:00am-12:15pm (124503)

PENN 216 RACKIN E

LITR 246

Children's Literature

Credits-3 Prereq: None

SECTION-N01 MWF 09:00am-09:50am (124271)

PENN 216 SHAKELY J

SECTION-N82 TUE 06:30pm-09:00pm (123694)

PENN 218 MINTO M

LITR 254

World Literature I

Credits-3 Prereq: None

SECTION-N01 MWF 10:00am-10:50am (124272)

PENN 216 LUCIANO E

LITR 255

World Literature II

Credits-3 Prereq: None

SECTION-E59 Info: www.bucks.edu/welcome

(125299) eLearning RUSNAK M

Orientation: Online self-paced

LITR 261

Themes in Literature: Women

Credits-3 Prereq: None

SECTION-N72 MW 05:00pm-06:15pm (124284)

PENN 218 DIAMOND J

LITR 273

Introduction to Poetry

Credits-3 Prereq: None

SECTION-N01 MW 12:00pm-01:15pm (124274)

PENN 216 PRATO E

SECTION-N83 WED 07:00pm-09:30pm (123693)

PENN 216 BURSCK C

LITR 275

Introduction to the Novel

Credits-3 Prereq: None

SECTION-N01 MWF 11:00am-11:50am (124251)

PENN 204 KELLEWAY K

LITR 277

Introduction to Short Fiction

Credits-3 Prereq: None

SECTION-N01 MW 01:00pm-02:15pm (124282)

PENN 218 FREEMAN J

SECTION-N02 TTH 01:30pm-02:45pm
(124506) PENN 216 REDER J

SECTION-N83 WED 06:00pm-08:30pm
(123686) PENN 212 O'NEILL S

SECTION-U01 MWF 10:00am-10:50am
(124996) UBCC TBA DIEHL-MATTO E
Upper Bucks Campus

LITR 278

Intro: African-American Literature

Credits-3 Prereq: None

SECTION-B83 WED 06:30pm-09:00pm
(124942) LBCC TBA HOWARD E
Lower Bucks Campus

LITR 279

Introduction to Shakespeare

Credits-3 Prereq: None

SECTION-N01 TTH 09:30am-10:45am
(124495) PENN 212 HENNESSEY M

MANAGEMENT

MGMT 100

Introduction to Business

Credits-3 Prereq: None

SECTION-B01 MWF 08:00am-08:50am
(122367) LBCC TBA GREDONE K
Lower Bucks Campus

SECTION-B84 THU 06:30pm-09:00pm
(122374) LBCC TBA GINDELE M
Lower Bucks Campus

SECTION-E59 Info: www.bucks.edu/welcome
(122376) eLearning BEEM C
Orientation: 8/24/11, 5-6pm

SECTION-H83 WED 06:30pm-09:00pm
(122378) PENN 418 KEUNECKE M
Info: www.bucks.edu/hybrid
4 Face-to-face meetings

SECTION-HU7 WED 06:30pm-09:00pm
(122377) UBCC TBA DUNN C
Upper Bucks Campus
Info: www.bucks.edu/hybrid
5 Face-to-face meetings

SECTION-MA1 Info: www.bucks.edu/welcome
(122375) eLearning DUNN C
(08/24/11 to 11/02/11)
Orientation: 8/27/11, 9-10am

SECTION-N01 MWF 07:00am-07:50am
(122379) PENN 412 BEEM C

SECTION-N02 MWF 08:00am-08:50am
(122380) PENN 412 BEEM C

SECTION-N03 MWF 09:00am-09:50am
(122382) PENN 410 ASHMEN B

SECTION-N04 MWF 10:00am-10:50am
(122383) PENN 412 LUCE G

SECTION-N05 MWF 11:00am-11:50am
(122384) PENN 404 DUNN C

SECTION-N06 MWF 12:00pm-12:50pm
(122385) PENN 410 LUCE G

SECTION-N07 MWF 01:00pm-01:50pm
(122386) PENN 412 LUCE G

SECTION-N08 TTH 08:00am-09:15am
(122387) PENN 412 BEEM C

SECTION-N09 TTH 09:30am-10:45am
(122389) PENN 410 ASHMEN B

SECTION-N11 TTH 11:00am-12:15pm
(122395) PENN 418 IMBER B

SECTION-N13 TTH 01:30pm-02:45pm
(122407) PENN 320 GREDONE K

SECTION-N14 TTH 05:00pm-06:15pm
(122409) GATE 205 GREDONE K

SECTION-N82 TUE 06:30pm-09:00pm
(122410) PRT7 100 MOTZ J

SECTION-U01 MWF 11:00am-11:50am
(122411) UBCC TBA IMBER B
Upper Bucks Campus

MGMT 110

Small Business Management

Credits-3 Prereq: None

SECTION-E59 Info: www.bucks.edu/welcome
(123335) eLearning DUNN C
Orientation: 8/27/11, 10-11am

SECTION-HU7 WED 06:30pm-09:00pm
(122422) UBCC TBA DUNN C
Upper Bucks Campus
Info: www.bucks.edu/hybrid
5 Face-to-face meetings

SECTION-N01 MWF 09:00am-09:50am
(122426) PENN 404 DUNN C

MGMT 115

Intro: International Business

Credits-3 Prereq: MGMT-100 or MGMT-110

SECTION-E59 Info: www.bucks.edu/welcome
(123969) eLearning ABUEVA J
Orientation: Online self-paced

MGMT 120

Business Mathematics

Credits-3 Prereq: MATH-095 (C or better) or Math Placement 5

SECTION-B86 SAT 09:00am-11:30am
(123846) LBCC TBA JOSEPH C
Lower Bucks Campus

SECTION-E59 Info: www.bucks.edu/welcome
(120274) eLearning KOERBER K
Orientation: Online self-paced

SECTION-N01 MW 11:00am-12:15pm
(120297) FOUN 214 MOY R

SECTION-N02 TTH 11:00am-12:15pm
(120298) FOUN 214 MOY R

SECTION-N03 WED 01:30pm-04:00pm
(120318) PENN 410 ANGELINE J

SECTION-N82 TUE 06:30pm-09:00pm
(119841) FOUN 216 ANGELINE J

MGMT 130

Business Law

Credits-3 Prereq: None

SECTION-B84 THU 06:30pm-09:00pm
(122435) LBCC TBA GRIER T
Lower Bucks Campus

SECTION-E59 Info: www.bucks.edu/welcome
(122441) eLearning TIMBY T
Orientation To Be Announced

SECTION-EA1 Info: www.bucks.edu/welcome
(122439) eLearning TIMBY T
(10/03/11 to 12/15/11)

SECTION-N01 MWF 09:00am-09:50am
(122444) PENN 400 GIANNINI R

SECTION-N02 MWF 10:00am-10:50am
(122446) PENN 400 GIANNINI R

SECTION-N03 MWF 11:00am-12:15pm
(122449) PENN 400 GIANNINI R

SECTION-N04 TTH 09:30am-10:45am
(122451) PENN 400 GIANNINI R

SECTION-N05 TTH 11:00am-12:15pm
(122453) PENN 400 GIANNINI R

SECTION-N06 TTH 01:30pm-02:45pm
(122455) PENN 400 GIANNINI R

SECTION-N84 THU 06:30pm-09:00pm
(123841) FOUN 212 WASSMER D

SECTION-U83 WED 07:00pm-09:30pm
(122457) UBCC TBA HOWARD R
Upper Bucks Campus

MGMT 160

Risk and Insurance

Credits-3 Prereq: None

SECTION-E59 Info: www.bucks.edu/welcome
(122465) eLearning AGLOW M
Orientation: Online self-paced

SECTION-N01 MWF 08:00am-08:50am
(122466) PENN 400 BURD S

SECTION-N02 TTH 09:30am-10:45am
(122468) FOUN 212 AGLOW M

SECTION-N84 THU 06:30pm-09:00pm
(123857) FOUN 214 BLOHM K

MGMT 180

Legal Environment of Business

Credits-3 Prereq: None

SECTION-B01 MWF 08:00am-08:50am
(122471) LBCC TBA COSTELLO H
Lower Bucks Campus

SECTION-E59 Info: www.bucks.edu/welcome
(122473) eLearning COSTELLO H

SECTION-N01 MWF 10:00am-10:50am
(122475) PENN 404 BURD S

MGMT 220

Production and Operations Management

Credits-3 Prereq: MGMT-100 or MGMT-110

SECTION-E59 Info: www.bucks.edu/welcome
(123883) eLearning GREDONE K
Orientation: Online self-paced

MGMT 230

Principles of Management

Credits-3 Prereq: MGMT-100 or MGMT-110 (C or better)

SECTION-B01 MWF 12:00pm-12:50pm
(122477) LBCC TBA GREDONE K
Lower Bucks Campus

SECTION-E59 Info: www.bucks.edu/welcome
(122480) eLearning BEEM C
Orientation: 8/24/11, 5-6pm

SECTION-EA5 Info: www.bucks.edu/welcome
(122479) eLearning DOMINICK K
(10/03/11 to 12/15/11)
Orientation: Online self-paced

SECTION-N01 MWF 08:00am-08:50am
(122576) PENN 410 ASHMEN B

SECTION-N03 TTH 08:00am-09:15am
(122578) PENN 410 ASHMEN B

SECTION-N05 TTH 09:30am-10:45am
(122579) PENN 404 GREDONE K

SECTION-N06 TTH 05:00pm-06:15pm
(126030) PENN 412 WEISENHUTTER W

SECTION-N84 THU 06:30pm-09:00pm
(122580) PENN 400 MOTZ J

SECTION-U03 MWF 08:00am-08:50am
(122581) UBCC TBA VISCO D
Upper Bucks Campus

MGMT 260

Project Management

Credits-3 Prereq: MGMT-100

SECTION-E59 Info: www.bucks.edu/welcome
(122582) eLearning GREDONE K
Orientation: Online self-paced

MGMT 280

Co-op Education: Management

Credits-3 Prereq: Department/instructor permission

SECTION-N01 By Arrangement
(122593) ARR ARR BEEM C

MARKETING

MKTG 100

Principles of Marketing

Credits-3 Prereq: MGMT-100 or MGMT-110 (C or better)

SECTION-B01 MWF 09:00am-09:50am
(122584) LBCC TBA GREDONE K
Lower Bucks Campus

SECTION-B82 TUE 06:30pm-09:00pm
(123891) LBCC TBA GROSS J
Lower Bucks Campus

SECTION-E59 Info: www.bucks.edu/welcome
(122481) eLearning BEEM C
Orientation: 8/24/11, 5-6pm

SECTION-EA5 Info: www.bucks.edu/welcome
(123894) eLearning LUCE G
(10/03/11 to 12/15/11)
Orientation: Online self-paced

SECTION-MA1 Info: www.bucks.edu/welcome
(122585) eLearning DUNN C
(10/03/11 to 11/02/11)
Orientation: 8/27/11, 11am-12pm

SECTION-N01 MWF 08:00am-08:50am
(122598) PENN 404 DUNN C

SECTION-N02 MWF 10:00am-10:50am
(122587) PENN 410 ASHMEN B

SECTION-N03 MWF 11:00am-11:50am
(122588) PENN 412 LUCE G

SECTION-N04 TTH 09:30am-10:45am
(122589) PENN 412 BEEM C

SECTION-N05 TTH 01:30pm-02:45pm
(122590) PENN 412 LUCE G

SECTION-N81 MON 06:30pm-09:00pm
(125308) PENN 410 KLINE W

SECTION-N84 THU 06:30pm-09:00pm
(123858) FOUN 216 RICHARD S

SECTION-U01 MWF 10:00am-10:50am
(122591) UBCC TBA IMBER B
Upper Bucks Campus

SECTION-U81 MON 07:00pm-09:30pm
(123899) UBCC TBA MCGINNIS V
Upper Bucks Campus

MKTG 110

Personal Selling

Credits-3 Prereq: None

SECTION-E59 Info: www.bucks.edu/welcome
(123890) eLearning IMBER B
Orientation: Online self-paced

SECTION-N10 TUE 11:00am-12:15pm
(123893) PENN 412
THU 11:00am-12:15pm
PENN 320 LUCE G

MKTG 135

Retail Management

Credits-3 Prereq: None

SECTION-E59 Info: www.bucks.edu/welcome
(122593) eLearning IMBER B
Orientation: Online self-paced

MKTG 200

Advertising

Credits-3 Prereq: None

SECTION-E59 Info: www.bucks.edu/welcome
(123888) eLearning IMBER B
Orientation: Online self-paced

SECTION-N01 TTH 09:30am-10:45am
(122595) PENN 418 IMBER B

SECTION-U01 MWF 12:00pm-12:50pm
(122597) UBCC TBA IMBER B
Upper Bucks Campus

MKTG 280

Co-Op Education: Marketing/Retail

Credits-3 Prereq: Written Business Dept. permission

SECTION-N01 By Arrangement
(122596) ARR ARR BEEM C

MATHEMATICS

MATH 085

Mathematics Support Lab

Credits-1 Prereq: None

SECTION-N01 TTH 09:00am-09:25am
(125265) GATE 203 TERMINE J

MATH 089

Fast Track Mathematics

Credits-1 Prereq: Recommendation by advisor and Math Placement Test

SECTION-E59 Info: www.bucks.edu/welcome
(124700) eLearning TERMINE J
(09/05/11 to 10/17/11)
Orientation: Online self-paced

SECTION-EA5 Info: www.bucks.edu/welcome
(124701) eLearning TERMINE J
(10/17/11 to 11/28/11)
Orientation: Online self-paced

MATH 090

Pre-Algebra

Credits-3 Prereq: Math Placement score of '1' Former Title: Fundamentals of Mathematics

SECTION-B01 MWF 09:00am-09:50am
(124641) LBCC 100 MCELROY L
Lower Bucks Campus

SECTION-B02 MWF 11:00am-11:50am
(124642) LBCC 102 MCELROY L
Lower Bucks Campus

SECTION-B03 MWF 01:00pm-01:50pm
(124706) LBCC 200 STAFF
Lower Bucks Campus

SECTION-B04 TTH 11:00am-12:15pm
(124723) LBCC 200 HOELZLE L
Lower Bucks Campus

SECTION-B05 TTH 11:00am-12:15pm
(124724) LBCC 203 PATTON R
Lower Bucks Campus

SECTION-B82 TUE 06:30pm-09:00pm
(124726) LBCC 101 VALORI E
Lower Bucks Campus

SECTION-B83 WED 06:30pm-09:00pm
(124727) LBCC 101 STAFF
Lower Bucks Campus

SECTION-E59 Info: www.bucks.edu/welcome
(124728) eLearning TERMINE J
Orientation: Online self-paced

SECTION-E60 Info: www.bucks.edu/welcome
(124729) eLearning ACQUAVELLA D
Orientation: To Be Announced

SECTION-MA1 Info: www.bucks.edu/welcome
(124730) eLearning TERMINE J
(08/24/11 to 11/02/11)
Orientation: Online self-paced

SECTION-N01 MWF 08:00am-08:50am
(124780) FOUN 120 MOENCH C

SECTION-N02 MWF 09:00am-09:50am
(124782) FOUN 115 ESPOSITO J

SECTION-N03 MWF 10:00am-10:50am
(124783) FOUN 115 ESPOSITO J

SECTION-N04 MWF 10:00am-10:50am
(124786) GATE 203 TERMINE J

SECTION-N05 MWF 11:00am-11:50am
(124794) FOUN 115 SISLAK M

SECTION-N06 MWF 12:00pm-12:50pm
(124796) FOUN 115 STAFF

SECTION-N07 MWF 01:00pm-01:50pm
(124799) FOUN 115 KRAUS P

SECTION-N08 MW 01:00pm-02:15pm
(124801) PENN 224 CARTER B

SECTION-N09 TTH 08:00am-09:15am
(124802) PENN 224 WALLACE J

SECTION-N11 TUE 11:00am-12:15pm
(124803) FOUN 115

THU 11:00am-12:15pm
PENN 318 KLICKA M

SECTION-N12 TTH 01:30pm-02:45pm
(124804) FOUN 120 WALLACE J

SECTION-N82 TUE 06:30pm-07:20pm
(124805) PENN 322

TUE 07:30pm-09:15pm
FOUN 115 KLICKA M

SECTION-N83 WED 06:30pm-09:00pm
(124806) FOUN 115 SMITH E R

SECTION-U01 MWF 09:00am-09:50am
(124807) UBCC TBA RITTER F
Upper Bucks Campus

SECTION-U02 MWF 10:00am-10:50am
(124808) UBCC TBA RITTER F
Upper Bucks Campus

SECTION-U84 THU 07:00pm-09:30pm
(124809) UBCC TBA HAIGH B
Upper Bucks Campus

MATH 093

Pre-Algebra/Beginning Algebra

Credits-5 Prereq: Math placement score of '1' and Dept. permission

SECTION-N01 MWF 12:00pm-01:30pm
(124810) PENN 322 TERMINE J

MATH 095

Basic Algebra

Credits-3 Prereq: Math Placement '3' or MATH-090 (C or better) Sections of MATH-095 with the message 'With Chem-A preparation' will aid students intending to take CHEM-101.

SECTION-B01 MWF 08:00am-08:50am
(124816) LBCC 101 WONG S
Lower Bucks Campus

SECTION-B02 MWF 09:00am-09:50am
(124817) LBCC 101 WONG S
Lower Bucks Campus

SECTION-B03 MWF 10:00am-10:50am
(124818) LBCC 200 MCELROY L
Lower Bucks Campus

SECTION-B04 MWF 11:00am-11:50am
(124820) LBCC 101 SHURILLA R
Lower Bucks Campus

SECTION-B05 MWF 12:00pm-12:50pm
(124815) LBCC 102 SHURILLA R
Lower Bucks Campus

SECTION-B06 TTH 08:00am-09:15am
(124824) LBCC 101 HOELZLE L
Lower Bucks Campus

SECTION-B07 TTH 09:30am-10:45am
(124826) LBCC 106 STRATTON R
Lower Bucks Campus

SECTION-B1C TTH 04:30pm-05:45pm
(124828) LBCC 102 PENGGE M
Lower Bucks Campus
With Chem-A Preparation

SECTION-B83 WED 06:30pm-09:00pm
(124838) LBCC 101 SCHULER J
Lower Bucks Campus

SECTION-B84 THU 06:30pm-09:00pm
(124839) LBCC TBA PEARL B
Lower Bucks Campus

SECTION-B86 SAT 12:30pm-03:00pm
(124840) LBCC 104 STAFF
Lower Bucks Campus

SECTION-B8C MON 06:30pm-09:00pm
(124842) LBCC 101 STAFF
Lower Bucks Campus
With Chem-A Preparation

SECTION-E59 Info: www.bucks.edu/welcome
(124732) eLearning MAGLIARO W
Orientation: Online self-paced

SECTION-EA5 Info: www.bucks.edu/welcome
(124733) eLearning MAGLIARO W
(10/03/11 to 12/12/11)
Orientation: Online self-paced

SECTION-EA6 Info: www.bucks.edu/welcome
(124734) eLearning MAGLIARO W
(10/03/11 to 12/12/11)
Orientation: Online self-paced

SECTION-MA1 Info: www.bucks.edu/welcome
(124735) eLearning MAGLIARO W
(08/24/11 to 11/02/11)
Orientation: Online self-paced

SECTION-N01 MWF 08:00am-08:50am
(124843) FOUN 115 FAVIN N

SECTION-N02 MWF 08:00am-08:50am
(124844) PENN 224 SMITH E G

SECTION-N03 MWF 09:00am-09:50am
(124845) FOUN 120 ACQUAVELLA D

SECTION-N04 MWF 09:00am-09:50am
(124846) PENN 224 VALORI E

SECTION-N05 MWF 10:00am-10:50am
(124847) PENN 224 SISLAK M

SECTION-N06 MWF 10:00am-10:50am
(124848) FOUN 120 FAVIN N

SECTION-N07 MWF 11:00am-11:50am
(124849) PENN 224 SHAW E

SECTION-N08 MWF 11:00am-11:50am
(124850) PENN 322 TERMINE J

SECTION-N09 MWF 12:00pm-12:50pm
(124851) FOUN 120 SHIELDS P

SECTION-N10 MWF 12:00pm-12:50pm
(124852) PENN 224 CARTER B

SECTION-N11 MWF 01:00pm-01:50pm
(124854) FOUN 120 SHIELDS P

SECTION-N12 MWF 01:00pm-01:50pm
(124855) FOUN 309 SHAW E

SECTION-N13 MW 05:00pm-06:15pm
(124858) PENN 224 SMITH E R

SECTION-N14 TTH 09:30am-10:45am
(124863) FOUN 120 MAGLIARO W

SECTION-N15 TTH 09:30am-10:45am
(124866) GATE 203 TERMINE J

SECTION-N16 TUE 09:30am-10:45am
(124869) FOUN 115
THU 09:30am-10:45am
PENN 318 KLICKA M

SECTION-N17 TTH 11:00am-12:15pm
(124875) PENN 224 GUNDY S

SECTION-N18 TUE 01:30pm-02:45pm
(124883) FOUN 115
THU 01:30pm-02:45pm
PENN 314 KLICKA M

SECTION-N19 TTH 03:45pm-05:00pm
(124944) FOUN 120 EJDAHARIAN R

SECTION-N1C TTH 08:00am-09:15am
(124853) FOUN 120 MURRAY J
With Chem-A preparation

SECTION-N81 MON 06:30pm-09:00pm
(124946) FOUN 115 KRZYWONOS S

SECTION-N86 SAT 09:00am-11:30am
(124947) FOUN 115 SHIELDS P

SECTION-N8C TUE 06:30pm-09:00pm
(124949) FOUN 120 O'KEEFE M
With Chem-A Preparation

SECTION-N9C WED 06:30pm-09:00pm
(124952) PENN 224 HAIGH B
With Chem-A Preparation

SECTION-NM1 TTH 01:30pm-03:00pm
(124959) PENN 224 GUNDY S
(09/13/11 to 12/15/11)

SECTION-U01 MWF 08:00am-08:50am
(124960) UBCC TBA SCHAEFFER R
Upper Bucks Campus

SECTION-U02 MWF 09:00am-09:50am
(124963) UBCC TBA SCHAEFFER R
Upper Bucks Campus

SECTION-U03 MWF 11:00am-11:50am
(125003) UBCC TBA SUMMERS P
Upper Bucks Campus

SECTION-U04 TTH 05:00pm-06:15pm
(125006) UBCC TBA HAIGH B
Upper Bucks Campus

SECTION-U05 THU 04:00pm-05:45pm
(125007) UBCC TBA PUCHALSKI W
Upper Bucks Campus

SECTION-U1C TTH 08:00am-09:15am
(125008) UBCC TBA HUNSBERGER R
With Chem-A preparation
Upper Bucks Campus

SECTION-U8C THU 07:00pm-09:30pm
(125012) UBCC TBA SAVESCU M
Upper Bucks Campus
With Chem-A Preparation

SECTION-U9C SAT 09:00am-11:30am
(125054) UBCC TBA MITCHELL R
Upper Bucks Campus
With Chem-A Preparation

MATH 101

Mathematical Concepts I

Credits-3 Prereq: Math Placement '5' or MATH-095 (C or better)

SECTION-B01 TTH 09:30am-10:45am
(125055) LBCC TBA FRATANTARO S
Lower Bucks Campus

SECTION-B84 THU 06:30pm-09:00pm
(125057) LBCC 105 STAFF
Lower Bucks Campus

SECTION-E59 Info: www.bucks.edu/welcome
(124737) eLearning ANGELO L
Orientation: Online self-paced

SECTION-N01 MWF 08:00am-08:50am
(125063) FOUN 106 VALORI E

SECTION-N02 MWF 10:00am-10:50am
(125076) FOUN 117 LEUTWYLER P

SECTION-N03 MWF 11:00am-11:50am
(125093) FOUN 117 LEUTWYLER P

SECTION-N04 MWF 12:00pm-12:50pm
(125094) FOUN 117 KRAUS P

SECTION-N05 MWF 01:00pm-01:50pm
(125095) FOUN 117 LEUTWYLER P

SECTION-N06 WED 03:45pm-06:15pm
(125096) FOUN 117 MAGNAVITA T

SECTION-N07 TTH 08:00am-09:15am
(125097) FOUN 117 MAGNAVITA T

SECTION-N08 TTH 09:30am-10:45am
(125098) FOUN 117 MAGNAVITA T

SECTION-N09 TTH 11:00am-12:15pm
(125099) FOUN 117 MAGNAVITA T

SECTION-N10 TTH 03:00pm-04:15pm
(125100) FOUN 204 STROSSER R

SECTION-N81 MON 06:30pm-09:00pm
(125101) FOUN 204 SMITH E R

SECTION-NM1 MW 02:00pm-03:30pm
(125102) FOUN 309 STAFF
(09/13/11 to 12/15/11)

SECTION-U01 TTH 09:30am-10:45am
(125103) UBCC 254 ZALESKI J
Upper Bucks Campus

SECTION-U81 MON 07:00pm-09:30pm
(125104) UBCC 152 SAVESCU M
Upper Bucks Campus

MATH 102

Mathematical Concepts II

Credits-3 Prereq: Math Placement '5' or MATH-095 (C or better)

SECTION-B01 MWF 10:00am-10:50am
(125105) LBCC 100 SHURILLA R
Lower Bucks Campus

SECTION-B02 TTH 09:30am-10:45am
(125106) LBCC 102 STAFF
Lower Bucks Campus

SECTION-E59 Info: www.bucks.edu/welcome
(124738) eLearning MARCO M
Orientation: Online self-paced

SECTION-EA5 Info: www.bucks.edu/welcome
(124739) eLearning MARCO M
(10/03/11 to 12/12/11)
Orientation: Online self-paced

SECTION-N01 MWF 09:00am-09:50am
(125107) FOUN 309 MORELLI A

SECTION-N02 MWF 10:00am-10:50am
(125108) FOUN 309 MORELLI A

SECTION-N03 MWF 11:00am-11:50am
(125109) FOUN 309 MORELLI A

SECTION-N04 MW 01:00pm-02:15pm
(125110) FOUN 315 PROFY E

SECTION-N05 TTH 08:00am-09:15am
(125111) FOUN 309 ACQUAVELLA D

SECTION-N06 TTH 09:30am-10:45am
(125112) FOUN 309 STAFF

SECTION-N84 THU 06:30pm-09:00pm
(125113) FOUN 135 PITONYAK F

SECTION-U01 TTH 11:00am-12:15pm
(125114) UBCC TBA STAFF
Upper Bucks Campus

MATH 103

Intermediate Algebra

Credits-3 Prereq: Math Placement '5' or MATH-095 (C or better)

SECTION-B01 MWF 08:00am-08:50am
(125116) LBCC 102 STAFF
Lower Bucks Campus

SECTION-B02 MWF 10:00am-10:50am
(125117) LBCC 103 WONG S
Lower Bucks Campus

SECTION-B03 TTH 08:00am-09:15am
(125118) LBCC 103 PATTON R
Lower Bucks Campus

SECTION-B04 TTH 09:30am-10:45am
(125119) LBCC 101 HOELZLE L
Lower Bucks Campus

SECTION-B84 THU 06:30pm-09:00pm
(125120) LBCC TBA CHERTOK E
Lower Bucks Campus

SECTION-E59 Info: www.bucks.edu/welcome
(124740) eLearning FRATANTARO
Orientation: Online self-paced

SECTION-EA5 Info: www.bucks.edu/welcome
(124741) eLearning ERICKSON J
(10/03/11 to 12/12/11)
Orientation: Online self-paced

SECTION-MA1 Info: www.bucks.edu/welcome
(124742) eLearning MARTIN L
(08/24/11 to 11/02/11)
Orientation: Online self-paced

SECTION-N01 MWF 08:00am-08:50am
(125115) PENN 322 PROFY E

SECTION-N02 MWF 09:00am-09:50am
(125121) FOUN 214 FAVIN N

SECTION-N03 MWF 10:00am-10:50am
(125122) FOUN 214 SHAW E

SECTION-N04 MW 10:00am-10:50am
(125123) FOUN 106
FRI 10:00am-10:50am
PENN 322 PROFY E

SECTION-N05 MWF 11:00am-11:50am
(125124) FOUN 204 MARTIN L

SECTION-N06 MWF 11:00am-11:50am
(125125) FOUN 315 ESPOSITO J

SECTION-N07 MWF 12:00pm-12:50pm
(125126) FOUN 309 STAFF

SECTION-N08 TTH 08:00am-09:15am
(125127) FOUN 135 MAGLIARO W

SECTION-N09 TTH 09:30am-10:45am
(125128) FOUN 106 ERICKSON J

SECTION-N10 TTH 11:00am-12:15pm
(125129) FOUN 106 ERICKSON J

SECTION-N11 TTH 11:00am-12:15pm
(125237) PRT1 100 MURRAY J

SECTION-N12 TTH 01:30pm-02:45pm
(125238) FOUN 315 ERICKSON J

SECTION-N13 TUE 03:45pm-06:15pm
(125240) FOUN 117 MAGNAVITA T

SECTION-N14 WED 01:00pm-03:30pm
(125242) FOUN 106 ERICKSON J

SECTION-N15 WED 03:45pm-06:15pm
(125243) FOUN 135 ERICKSON J

SECTION-N82 TUE 06:30pm-09:00pm
(125130) FOUN 135 STROSSER R

SECTION-N84 THU 06:30pm-09:00pm
(125131) FOUN 204 STAFF

SECTION-NM1 TTH 03:00pm-04:30pm
(125132) PENN 224 STRATTON R
(09/13/11 to 12/15/11)

SECTION-U01 MWF 09:00am-09:50am
(125133) UBCC 256 SUMMERS P
Upper Bucks Campus

SECTION-U02 TTH 01:30pm-02:45pm
(125134) UBCC 256 ZALESKI J
Upper Bucks Campus

SECTION-U81 MON 07:00pm-09:30pm
(125137) UBCC 254 ARROWSMITH D
Upper Bucks Campus

MATH 110

Math for Technology I

Credits-3 Prereq: MATH-095 (C or better) or Math placement '5'

SECTION-N84 THU 06:30pm-09:00pm
(125349) PENN 224 KRZYWONOS S

MATH 115

Elementary Statistics

Credits-3 Prereq: Math Placement score '7' or MATH-101 OR MATH-103 OR MATH-110 (C or better)

SECTION-B01 MWF 08:00am-08:50am
(125140) LBCC 200 STAFF
Lower Bucks Campus

SECTION-B02 MWF 10:00am-10:50am
(125141) LBCC 101 GURNEY A
Lower Bucks Campus

SECTION-E59 Info: www.bucks.edu/welcome
(124744) eLearning FITT E
Orientation: Online self-paced

SECTION-EA5 Info: www.bucks.edu/welcome
(124745) eLearning MARCO M
(10/03/11 to 12/12/11)
Orientation: Online self-paced

SECTION-N01 MWF 09:00am-09:50am
(125144) FOUN 106 SMITH E G

SECTION-N02 MWF 10:00am-10:50am
(125145) FOUN 135 FITT E

SECTION-N03 MWF 12:00pm-12:50pm
(125154) FOUN 135 STAFF

SECTION-N04 MWF 01:00pm-01:50pm
(125155) FOUN 135 STAFF

SECTION-N05 TTH 09:30am-10:45am
(125156) FOUN 315 MARCO M

SECTION-N06 TTH 11:00am-12:15pm
(125157) FOUN 315 MARCO M

SECTION-N82 TUE 06:30pm-09:00pm
(125158) FOUN 117 MAGNAVITA T

SECTION-N83 WED 06:30pm-09:00pm
(125159) FOUN 117 MAGNAVITA T

SECTION-U01 TTH 09:30am-10:45am
(125160) UBCC 256 STAFF
Upper Bucks Campus

SECTION-U83 WED 07:00pm-09:30pm
(125162) UBCC 256 SMITH E G
Upper Bucks Campus

MATH 117

Finite Math for Business

Credits-3 Prereq: Math Placement '7' or MATH-103 (C or better)

SECTION-B01 TTH 09:30am-10:45am
(125165) LBCC 200 HENDRICKSON R
Lower Bucks Campus

SECTION-B82 TUE 06:30pm-09:00pm
(125167) LBCC 102 PUCHALSKI W
Lower Bucks Campus

SECTION-E59 Info: www.bucks.edu/welcome
(124746) eLearning MARCO M
Orientation: Online self-paced

SECTION-N01 TTH 01:30pm-02:45pm
(125169) FOUN 106 MARCO M

SECTION-N84 THU 06:30pm-09:00pm
(125171) FOUN 117 HENDRICKSON R

MATH 118

Business Calculus

Credits-3 Prereq: MATH-117 or MATH-120 (C or better)

SECTION-E59 Info: www.bucks.edu/welcome
(124748) eLearning FITT E
Orientation: Online self-paced

SECTION-N01 MWF 12:00pm-12:50pm
(125174) FOUN 106 FITT E

SECTION-N82 TUE 06:30pm-09:00pm
(125178) FOUN 106 HENDRICKSON R

MATH 120

College Algebra

Credits-4 Prereq: Math Placement '7' or MATH-103 (C or better)

SECTION-B01 MWF 12:00pm-01:10pm
(125179) LBCC 105 STAFF
Lower Bucks Campus

SECTION-B02 TTH 07:45am-09:25am
(125180) LBCC 203 FRATANTARO S
Lower Bucks Campus

SECTION-B81 MW 06:30pm-08:10pm
(125181) LBCC 200 EJDAHARIAN R
Lower Bucks Campus

SECTION-E59 Info: www.bucks.edu/welcome
(124749) eLearning MARTIN L
Orientation: Online self-paced

SECTION-N01 MWF 07:30am-08:40am
(125182) FOUN 315 STAFF

SECTION-N02 MWF 08:30am-09:40am
(125183) FOUN 204 FRATANTARO S

SECTION-N03 MWF 12:00pm-01:10pm
(125185) FOUN 204 MARTIN L

SECTION-N04 TTH 07:45am-09:25am
(125186) FOUN 315 STAFF

SECTION-N05 TTH 09:00am-10:40am
(125188) FOUN 204 GLEIM G

SECTION-N06 TTH 10:50am-12:30pm
(125147) FOUN 135 MAGLIARO W

SECTION-N07 TTH 01:30pm-03:10pm
(125148) FOUN 135 MAGLIARO W

SECTION-N82 TTH 06:30pm-08:10pm
(125190) FOUN 309 STRATTON R

SECTION-U01 MWF 12:00pm-01:10pm
(125191) UBCC 256 SUMMERS P
Upper Bucks Campus

MATH 122

Trig & Analytic Geometry

Credits-3 Prereq: Math Placement '8' or MATH-120 (C or better)

SECTION-E59 Info: www.bucks.edu/welcome
(124751) eLearning FRATANTARO
Orientation: Online self-paced

SECTION-N01 MWF 10:00am-10:50am
(125193) FOUN 204 FRATANTARO S

SECTION-N02 TTH 09:30am-10:45am
(125194) FOUN 135 WALLACE J

SECTION-N03 MWF 12:00pm-12:50pm
(125196) TBA TBA FRATANTARO S

SECTION-N82 TUE 06:30pm-09:00pm
(125199) FOUN 204 REITZ A

SECTION-U82 TUE 07:00pm-09:30pm
(125200) UBCC TBA PAPPADAKIS M
Upper Bucks Campus

MATH 125

Precalculus

Credits-4 Prereq: Math Placement '9' or MATH-122 or MATH-120 with high school trigonometry (C or better in all)

SECTION-E59 Info: www.bucks.edu/welcome
(124752) eLearning MARTIN L
Orientation: Online self-paced

SECTION-N01 MWF 08:40am-09:50am
(125205) FOUN 117 MARTIN L

SECTION-N02 TTH 10:50am-12:30pm
(125215) FOUN 309 GLEIM G

SECTION-N81 MW 06:30pm-08:10pm
(125217) FOUN 135 GLEIM G

MATH 140

Calculus I

Credits-4 Prereq: Math Placement score '11' or MATH-125 (C or better)

SECTION-E59 Info: www.bucks.edu/welcome
(124753) eLearning FITT E
Orientation: Online self-paced

SECTION-N01 MWF 08:30am-09:40am
(125146) FOUN 135 FITT E

SECTION-N02 MW 02:00pm-03:40pm
(125214) FOUN 204 TAYLOR S

SECTION-N03 TTH 01:30pm-03:10pm
(125250) FOUN 117 TAYLOR S

SECTION-N81 MW 06:30pm-08:10pm
(125213) FOUN 308 GOLUBOFF B

MATH 141

Calculus II

Credits-4 Prereq: MATH-140 (C or better)

SECTION-E59 Info: www.bucks.edu/welcome
(124754) eLearning ERICKSON J
Orientation: Online self-paced

SECTION-N01 TTH 10:50am-12:30pm
(125210) FOUN 204 TAYLOR S

SECTION-N81 MW 06:30pm-08:10pm
(125211) FOUN 106 LAMBERT W

MATH 215

Elementary Statistics II

Credits-3 Prereq: MATH-115 (C or better)

SECTION-N01 TTH 11:00am-12:15pm
(125153) FOUN 120 STAFF

SECTION-N83 WED 06:30pm-09:15pm
(126059) FOUN 204 STAFF

MATH 242

Calculus III

Credits-4 Prereq: MATH-141 (C or better)

SECTION-N82 TTH 06:30pm-08:10pm
(125209) FOUN 308 ERICKSON J

MATH 250

Differential Equations

Credits-3 Prereq: MATH-141 (C or better)

SECTION-N01 MWF 12:00pm-12:50pm
(125152) FOUN 315 TAYLOR S

MATH 260

Linear Algebra

Credits-3 Prereq: MATH-140 (C or better)

SECTION-E59 Info: www.bucks.edu/welcome
(124758) eLearning LEUTWYLER P
Orientation: 8/27/11, 9-10am

SECTION-N81 MON 06:30pm-09:00pm
(125151) FOUN 117 LEUTWYLER P

MEDICAL ASSISTING

MEDA 120

Medical Terminology

Credits-3 Prereq: None

SECTION-B01 MON 09:00am-11:30am
(119501) LBCC TBA PONNUSAMY C
Lower Bucks Campus

SECTION-E59 Info: www.bucks.edu/welcome
(119575) eLearning ZIEZIULA N
Orientation: Online self-paced

SECTION-E60 Info: www.bucks.edu/welcome
(125163) eLearning ZIEZIULA N
Orientation: Online self-paced

SECTION-EA1 Info: www.bucks.edu/welcome
(119538) eLearning ZIEZIULA N
(10/03/11 to 12/15/11)
Orientation: Online self-paced

SECTION-N01 TTH 09:30am-10:45am
(119577) PRT2 100 DONEGAN G

SECTION-N02 TTH 11:00am-12:15pm
(119578) PRT2 100 DONEGAN G

SECTION-N03 WED 09:30am-12:00pm
(119579) PRT2 100 DONEGAN G

SECTION-N81 MON 06:30pm-09:00pm
(119580) PENN 404 GIFT S

SECTION-U01 MON 09:00am-11:30am
(119582) UBCC TBA EUBANK S
Upper Bucks Campus

SECTION-U84 THU 06:30pm-09:00pm
(119583) UBCC TBA RAPP D
Upper Bucks Campus

MEDA 190

Intro to Health Information

Credits-3 Prereq: None

SECTION-N01 MW 01:30pm-02:45pm
(123425) FOUN 216 STAFF

SECTION-N84 THU 06:30pm-09:00pm
(119584) PRT7 100 MILLMAN D

MEDA 200

Clinical Procedures I

Credits-3 Prereq: MEDA-120 or BIOL-115

SECTION-N81 MON 06:30pm-09:00pm
(119586) PRT2 100 ROMAN B

SECTION-N83 WED 06:30pm-09:00pm
(119589) PRT2 100 BARLOW R

MEDA 201

Clinical Procedures II

Credits-3 Prereq: MEDA-120 or Dept. approval

SECTION-N86 SAT 09:00am-11:30am
(119590) PRT2 100 ROMAN B

MEDA 203

Laboratory Procedures

Credits-3 Prereq or Coreq: MEDA-120 or BIOL-115

SECTION-N82 TUE 06:30pm-09:00pm
(119591) PRT2 100 JOHNSON R

SECTION-U81 MON 06:30pm-09:00pm
(119592) UBCC TBA RAPP D
Upper Bucks Campus

MEDA 204

Phlebotomy Procedures & Techniques

Credits-3 Prereq OR Coreq: BIOL-115 or MEDA-120

SECTION-B01 WED 09:00am-11:30am
(119594) LBCC TBA STAFF
Lower Bucks Campus

SECTION-N01 WED 01:00pm-03:30pm
(119597) PRT2 100 DONEGAN G

SECTION-N84 THU 06:30pm-09:00pm
(119598) PRT2 100 DONEGAN G

SECTION-U01 WED 09:00am-11:30am
(119599) UBCC TBA MCCLINTOCK C
Upper Bucks Campus

MEDA 205

Medical Law and Ethics

Credits-3 Prereq: None

SECTION-B01 MON 09:00am-11:30am
(123423) LBCC TBA COSTELLO H
Lower Bucks Campus

SECTION-E59 Info: www.bucks.edu/welcome
(119600) eLearning AGLOW M
Orientation: Online self-paced

SECTION-N01 TTH 11:00am-12:15pm
(119601) PENN 410 AGLOW M

SECTION-N02 TTH 01:30pm-02:45pm
(119603) PENN 410 AGLOW M

SECTION-N81 MON 06:30pm-09:00pm
(119604) PRT7 100 AGLOW M

SECTION-U01 TUE 09:00am-11:30am
(119605) UBCC TBA SCHILD T
Upper Bucks Campus

MEDA 215

Medical Admin Procedures

Credits-3 Prereq: OADM140 or OADM101 plus OADM104

SECTION-H83 WED 06:30pm-09:15pm
(119606) GATE 205 ZIEZIULA N
Info: www.bucks.edu/hybrid
4 Face-to-face meetings

MEDA 216

Medical

Insurance/Billing/Reimbursement

Credits-3 Prereq: OADM-140 or equivalent

SECTION-H83 WED 06:30pm-09:15pm
(119607) GATE 205 ZIEZIULA N
Info: www.bucks.edu/hybrid
4 Face-to-face meetings

MEDA 220

Medical Assistant Externship

Credits-3 Prereq: Written permission of Dept/Instructor

SECTION-N01 By Arrangement
(119608) ARR ARR BENZIGER K

MEDA 230

Phlebotomy Externship

Credits-4 Prereq: Written permission of Dept/Instructor

SECTION-EA1 Info: www.bucks.edu/welcome
(125841) eLearning BENZIGER K
(10/03/11 to 12/15/11)

SECTION-N01 By Arrangement
(119609) ARR ARR BENZIGER K

MEDA 240

Medical Coding/Billing Externship

Credits-3 Prereq: Written Dept. permission

SECTION-N01 By Arrangement
(119611) ARR ARR BENZIGER K

MEDA 275

Medical Transcription I

Credits-3 Prereq: OADM-140 and either MEDA-120 or BIOL-115

SECTION-H81 MON 06:30pm-09:15pm
(119612) PENN 320 ZIEZIULA N
Info: www.bucks.edu/hybrid
7 Face-to-face meetings

MEDA 297

Medical Coding

Credits-3 Prereq or Coreq: BIOL115 or MEDA120

SECTION-N01 MW 11:00am-12:15pm
(123424) PENN 418 STAFF

SECTION-N82 TUE 06:30pm-09:00pm
(119620) FOUN 212 STAFF

MEDA 298

Advanced Procedural Coding

Credits-3 Prereq: MEDA-297

SECTION-N01 TUE 03:00pm-05:30pm
(123427) PENN 410 STAFF

SECTION-N84 THU 06:30pm-09:00pm
(119622) PENN 404 GRECO V

MEDA 299

Advanced Diagnostic Coding

Credits-3 Prereq: MEDA-297

SECTION-N83 WED 06:30pm-09:00pm
(119623) FOUN 214 CONROY M

MUSIC

MUSC 100

Music Fundamentals

Credits-3 Prereq: None

SECTION-N01 TTH 09:30am-10:45am
(123330) MMMC 004 FERDINAND E

SECTION-N02 TTH 11:00am-12:15pm
(123342) MMMC 004 HOFFMAN M

MUSC 101

Introduction to Music

Credits-3 Prereq: None

SECTION-B86 SAT 09:00am-11:45am
(123322) LBCC TBA DIBLASSIO R
Lower Bucks Campus

SECTION-E59 Info: www.bucks.edu/welcome
(123311) eLearning BRESNEN S
Orientation: Online self-paced

SECTION-E60 Info: www.bucks.edu/welcome
(123312) eLearning BRESNEN S
Orientation: Online self-paced

SECTION-EA5 Info: www.bucks.edu/welcome
(123305) eLearning BRESNEN S
(10/03/11 to 12/12/11)
Orientation: Online self-paced

SECTION-N03 MWF 09:00am-09:50am
(122974) MMMC 005 BAUMEISTER J

SECTION-N04 MWF 11:00am-11:50am
(122977) MMMC 010 BAUMEISTER J

SECTION-N05 MWF 12:00pm-12:50pm
(123393) MMMC 010 MANN R

SECTION-N07 TTH 09:30am-10:45am
(123284) MMMC 010 STAFF

SECTION-N08 TTH 11:00am-12:15pm
(122976) MMMC 010 BAUMEISTER J

SECTION-N82 TUE 06:30pm-09:15pm
(123401) MMMC 005 PULTORAK M

SECTION-U01 TTH 11:00am-12:15pm
(123285) UBCC TBA BEEBE K
Upper Bucks Campus

MUSC 103

Intro to World Music

Credits-3 Prereq: None

SECTION-MA1 Info: www.bucks.edu/welcome
(124173) eLearning MILHOUS R
(08/24/11 to 11/02/11)
Orientation: Online self-paced

SECTION-N01 MWF 09:00am-09:50am
(123317) MMMC 010 DIBLASSIO R

MUSC 105

American Music

Credits-3 Prereq: None

SECTION-E59 Info: www.bucks.edu/welcome
(123341) eLearning HOFFMAN M
Orientation: Online self-paced

SECTION-N01 MWF 12:00pm-12:50pm
(123387) MMMC 005 HOFFMAN M

MUSC 106

History of Jazz

Credits-3 Prereq: None

SECTION-EA5 Info: www.bucks.edu/welcome
(123306) eLearning BAUMEISTER J
(10/03/11 to 12/12/11)
Orientation: Online self-paced

SECTION-N01 MWF 11:00am-11:50am
(123390) MMMC 005 HOFFMAN M

MUSC 111

Music Theory I

Credits-3 Prereq: MUSC-100 or equivalent;
Coreq: MUSC-115 Formerly: Diatonic Harmony I

SECTION-N01 TTH 01:30pm-02:45pm
(122975) MMMC 010 BAUMEISTER J

SECTION-N02 TTH 11:00am-12:15pm
(123315) MMMC 014 BRESNEN S

MUSC 115

Ear Training I

Credits-3 Prereq: MUSC-100 or equivalent
Formerly "Diatonic Aural Perception I"

SECTION-N01 TTH 11:00am-12:15pm
(123399) TBA TBA MILHOUS R

SECTION-N02 TTH 01:30pm-02:45pm
(123398) MMMC 004 MILHOUS R

MUSC 124

Music Technology I

Credits-3 Prereq: None
Formerly "Electronic Music Synthesis I"

SECTION-N02 TUE 01:30pm-05:30pm
(123391) LIBR 107 HOFFMAN M

SECTION-N05 FRI 09:00am-01:00pm
(123402) LIBR 107 SHERIDAN J

MUSC 129

Digital Recording Technology

Credits-3 Prereq: None

SECTION-N01 MON 01:30pm-05:30pm
(123403) LIBR 107 SHERIDAN J

SECTION-N81 MON 06:00pm-10:00pm
(123404) LIBR 107 SHERIDAN J

MUSC 130

Music Education for Early Childhood

Credits-3 Prereq: Replaces MUSC-230

SECTION-N82 TUE 06:00pm-08:30pm
(123286) MMMC 010 BEEBE K

MUSC 201

Musical Styles & Literature:

Baroque

Credits-3 Prereq: MUSC-112.

SECTION-N01 TTH 09:30am-10:45am
(123383) MMMC 014 BRESNEN S

MUSC 206

Jazz Theory and Ear Training

Credits-3 Prereq: MUSC-112 and MUSC-116 (C or better)

SECTION-N01 MWF 10:00am-10:50am
(123378) MMMC 004 BAUMEISTER J

MUSC 211

Music Theory III

Credits-3 Prereq: MUSC-112

Formerly "Chromatic Harmony I"

SECTION-N01 TTH 11:00am-12:15pm
(123407) TBA TBA SHERIDAN J

SECTION-N02 TTH 01:30pm-02:45pm
(123287) MMMC 014 BRESNEN S

MUSC 215

Ear Training III

Credits-3 Prereq: MUSC-116

Formerly: "Chromatic Aural Perception I"

SECTION-N01 TTH 01:30pm-02:45pm
(123339) COT2 102 FERDINAND E

SECTION-N02 TTH 11:00am-12:15pm
(123340) COT2 102 FERDINAND E

MUSE 101

Concert Choir

Credits-1 Prereq: None

Formerly MUSA-101

SECTION-N01 MW 11:00am-12:15pm
(123394) MMMC 001 MILHOUS R

MUSE 115

Jazz Orchestra

Credits-1 Prereq: None

Formerly MUSA-115

SECTION-N84 THU 04:00pm-06:30pm
(122973) MMMC 001 BAUMEISTER J

MUSE 121

BCCC Symphonic Orchestra

Credits-1 Prereq: None
Formerly MUSA-121

SECTION-N81 MON 07:00pm-07:50pm
(123392) MMMC 001 HOFFMANN R

MUSE 140

Percussion Ensemble

Credits-1 Prereq: None

SECTION-N03 WED 04:00pm-06:30pm
(123400) MMMC 001 PULTORAK M

MUSE 155

Chamber Ensemble: Jazz

Credits-1 Prereq: Audition required.

SECTION-N17 TO BE ANNOUNCED
(123406) MMMC TBA BAUMEISTER J

SECTION-N28 WED 03:00pm-03:50pm
(123416) MMMC 004 HOFFMAN M

MUSE 201

Madrigal Singers

Credits-1 Prereq: Audition required.

SECTION-N01 MW 12:30pm-01:45pm
(123396) MMMC 001 MILHOUS R

MUSG 165

Group Instruction: Piano

Credits-1 Prereq: None

SECTION-N01 MON 08:00am-08:50am
(123337) LIBR 107 FERDINAND E

SECTION-N02 MON 09:00am-09:50am
(123385) LIBR 107 FERDINAND E

SECTION-N04 MON 10:00am-10:50am
(123336) LIBR 107 FERDINAND E

MUSG 175

Group Instruction: Guitar

Credits-1 Prereq: None

SECTION-N28 WED 01:00pm-01:50pm
(123587) MMMC 004 HOFFMAN M

MUSL 110

Performance Class

Credits-1 Prereq: Prereq: Permission of Dept.
Coreq: MUSL-100, MUSL-101, MUSL-111,
MUSL-112, MUSL-211 or MUSL-212

SECTION-L01 MON 02:00pm-02:50pm
(123397) MMMC 001 MILHOUS R

SECTION-L11 WED 02:00pm-02:50pm
(123384) MMMC 001 FERDINAND E

SECTION-L17 MON 01:00pm-01:50pm
(123377) MMMC 010 BAUMEISTER J

SECTION-L26 WED 01:30pm-02:20pm
(125922) MMMC 005 SHERIDAN J

NEUROSCIENCE

NEUR 121

Fundamentals of Neuroscience

Credits-4 Prereq: CHEM-121 (C or better)

SECTION-N01 MW 11:30pm-03:20pm
(125430) GATE 129
FRI 01:00pm-02:50pm
GATE 129 NIEHOFF D

NURSING

NURS 120

Drug Calculations

Credits-1 Prereq: Math placement '3'

SECTION-E59 Info: www.bucks.edu/welcome
(123750) eLearning LYNCH-MCKENNA L
Orientation: 8/26/11, 12:45-1:15pm

SECTION-N01 TUE 08:30am-09:30am
(123749) PENN 442 KEANE C

NURS 121

Pharmacology

Credits-3 Prereq: NURS-101 (C or better)

SECTION-E59 Info: www.bucks.edu/welcome
(125249) eLearning LANNETTI M
Orientation: Online self-paced

NURS 220

Health Assessment

Credits-3 Prereq: BIOL-181 and BIOL-182
(C or better)

SECTION-EA5 Info: www.bucks.edu/welcome
(123754) eLearning DESPIRITO D
(10/03/11 to 12/15/11)
Orientation: Online self-paced

SECTION-N01 MON 04:00pm-07:00pm
(123751) PENN 442 TAMBLYN R

OFFICE

ADMINISTRATION

TOTAL LAB COURSES

When you choose a "T11" section from the following list of 'OADM' courses, you have enrolled in a TOTAL Lab Open Entry class. You may enroll for a Total Lab section through October 14, 2011. Your attendance at an Orientation is mandatory. (For info, visit www.bucks.edu/total or call 215-968-8341.) From that point on, you may work on assignments anytime the TOTAL Lab is open. Students with the appropriate software may choose to work from home.

OADM 101

Electronic Keyboarding

Credits-1 Prereq: None

SECTION-T11 TOTAL LAB SECTION
(122329) PENN 312 ZAJAC M

OADM 104

Formatting with MS Word

Credits-2 Prereq: OADM-101 or equivalent

SECTION-T11 TOTAL LAB SECTION
(122330) PENN 312 ZAJAC M

OADM 105

Administrative Office Procedures I

Credits-3 Prereq: OADM-140 or department permission

SECTION-N82 TUE 06:30pm-09:00pm
(122331) PENN 324 HUTTEMANN C

OADM 110

Business Communication

Credits-3 Prereq: Writing Placement '6' or COMP-107 (C or better)

SECTION-B84 THU 06:30pm-09:00pm
(122336) LBCC TBA ABUEVA J
Lower Bucks Campus

SECTION-E59 Info: www.bucks.edu/welcome
(122339) eLearning MANDERS A
Orientation: 8/25/11, 4-5:30pm

SECTION-E60 Info: www.bucks.edu/welcome
(124171) eLearning ZISA M
Orientation: 8/27/11, 9-10am

SECTION-EA5 Info: www.bucks.edu/welcome
(122338) eLearning MANDERS A
(10/03/11 to 12/15/11)
Orientation: 10/4/11, 4:30-6pm

SECTION-H01 FRI 09:00am-09:50am
(122341) PENN 320 ZAJAC M
Info: www.bucks.edu/hybrid

SECTION-N83 WED 06:30pm-09:00pm
(122342) PENN 320 SCHWEIZER J

SECTION-U01 MWF 09:00am-09:50am
(123853) UBCC TBA PRICE B
Upper Bucks Campus

OADM 115

Legal Terminology

Credits-3 Prereq: None

SECTION-E59 Info: www.bucks.edu/welcome
(122671) eLearning MANDERS A
Orientation: 8/27/11, 10-11am

OADM 140

Keyboarding/Typing

Credits-3 Prereq: None

SECTION-T11 TOTAL LAB SECTION
(122343) PENN 312 ZIEZIULA N

OADM 141

Basic Applications of MS Word

Credits-1 Prereq: None

SECTION-T11 TOTAL LAB SECTION
(122347) PENN 312 GRANT D

OADM 142

Basic Applications of MS Excel

Credits-1 Prereq: None

SECTION-T11 TOTAL LAB SECTION
(122348) PENN 312 SETTE E

OADM 143

Basic Applications of MS Access

Credits-1 Prereq: None

SECTION-T11 TOTAL LAB SECTION
(122349) PENN 312 SETTE E

OADM 145

Basic Applications of MS PowerPoint

Credits-1 Prereq: None

SECTION-T11 TOTAL LAB SECTION
(122350) PENN 312 GRANT D

OADM 147

Learning MS Windows

Credits-1 Prereq: None

SECTION-T11 TOTAL LAB SECTION
(122351) PENN 312 BENZIGER K

OADM 155

Searching the Web

Credits-1 Prereq: None

SECTION-T11 TOTAL LAB SECTION
(122352) PENN 312 GRANT D

OADM 165

Basic Applications of MS Publisher

Credits-1 Prereq: None

SECTION-T11 TOTAL LAB SECTION
(122353) PENN 312 GRANT D

OADM 167

Basic Application MS Outlook

Credits-1 Prereq: None

SECTION-T11 TOTAL LAB SECTION
(122354) PENN 312 HUTTEMANN C

OADM 190

Professional Development

Credits-3 Prereq: None Formerly OADM-290

SECTION-E59 Info: www.bucks.edu/welcome
(125492) eLearning MANDERS A
Orientation: 8/27/11, 9-10am

OADM 225

Microsoft Word (Beginning)

*Credits-3 Prereq: OADM-140 or
department permission*

SECTION-T11 TOTAL LAB SECTION
(122356) PENN 312 MANDERS A

OADM 226

MS Word for Windows/Advanced

*Credits-3 Prereq: OADM-225 or OADM-140 or
Dept. Permission*

SECTION-T11 TOTAL LAB SECTION
(122357) PENN 312 MANDERS A

OADM 230

MS Word for Windows-Integrated

Credits-3 Prereq: OADM-225 Coreq: OADM-226

SECTION-T11 TOTAL LAB SECTION
(122358) PENN 312 ZAJAC M

OADM 242

Excel Level II

Credits-1 Prereq: OADM-142 or Dept. permission

SECTION-T11 TOTAL LAB SECTION
(122359) PENN 312 HUTTEMANN C

OADM 245

Power Point Level II

Credits-1 Prereq: OADM-145 or OADM-230

SECTION-T11 TOTAL LAB SECTION
(122360) PENN 312 BENZIGER K

OADM 260

Advanced Keyboarding

*Credits-3 Prereq: OADM-140 or department
permission*

SECTION-T11 TOTAL LAB SECTION
(122361) PENN 312 MANDERS A

OADM 280

Co-op Education: Office Administration

Credits-3 Prereq: Written Dept. Permission

SECTION-N01 By Arrangement
(122362) ARR ARR HUTTEMANN C

PARALEGAL/LAWS

NOTE: With the exception of LAWS-100, registration for the 'LAWS' courses listed below requires a Paralegal major (either AA.2128 or CER.3129).

LAWS 100

Introduction: Paralegal

Credits-3 Prereq: None

SECTION-H82 TUE 06:30pm-07:30pm
(119974) PENN 320 TIMBY T
Info: www.bucks.edu/hybrid
7 Face-to-face meetings

SECTION-N01 TTH 09:30am-10:45am
(119977) PENN 324 TIMBY T

LAWS 140

Civil Practice/Litigation Procedure

Credits-3 Prereq: LAWS-100 or LAWS-110

SECTION-N81 MON 06:30pm-09:00pm
(119980) PENN 412 COSTELLO H

LAWS 150

Elder Law

Credits-3 Prereq: LAWS-100 or LAWS-110

SECTION-N81 MON 06:30pm-09:00pm
(119987) FOUN 212 SIMCOX C

LAWS 160

Wills, Trusts, & Estates

Credits-3 Prereq: LAWS-100 or LAWS-110

SECTION-N01 TTH 08:00am-09:15am
(119966) PENN 400 GIANNINI R

LAWS 210

Real Estate Law/Conveyancing

*Credits-3 Prereq: REAL-101 and REAL-101
or LAWS-100 or LAWS-110*

SECTION-N01 TTH 08:00am-09:15am
(119983) PENN 404 COSTELLO H

LAWS 220

Legal Research & Writing

*Credits-3 Prereq: (1) LAWS-100 or LAWS-110
and (2) COMP-110 or OADM-110*

SECTION-N83 WED 06:30pm-09:00pm
(119984) FOUN 212 SIMCOX C

LAWS 240

Torts for the Paralegal

*Credits-3 Prereq: LAWS-140 and either LAWS-
100 or LAWS-110 (C or better)*

Formerly 'Negligence & Personal Injury'

SECTION-N01 TTH 09:30am-10:45am
(119959) FOUN 216 COSTELLO H

SECTION-N83 WED 06:30pm-09:00pm
(119968) PENN 404 COSTELLO H

LAWS 250

Commercial Law

Credits-3 Prereq: LAWS-100 or LAWS-110

SECTION-N01 THU 03:45pm-06:15pm
(119965) PENN 400 AGLOW M

LAWS 260

Computers in the Law Office

*Credits-3 Prereq: LAWS-100 or LAWS-110 and
either CISC-100 or CISC-110*

SECTION-E59 Info: www.bucks.edu/welcome
(119985) eLearning TIMBY T
Orientation: 8/30/11, 7:30-8:30pm

LAWS 285

Paralegal Internship

Credits-3 Prereq: Written Dept. permission

SECTION-N01 By Arrangement
(119986) ARR ARR SIMCOX C

PERFORMANCE ARTS

COMT 101

Introduction to Theatre

Credits-3 Prereq: None

SECTION-N01 MW 01:00pm-02:15pm
(122922) MMMC 017 PENTIMALL M

SECTION-U01 TTH 11:00am-12:15pm
(122906) UBCC TBA LAMONT K
Upper Bucks Campus

COMT 103

Intro to Acting

Credits-3 Prereq: None

Formerly COMT-110, Acting I

SECTION-B02 TTH 09:30am-10:45am
(122918) LBCC TBA PEDRETTI M
Lower Bucks Campus

SECTION-N01 MWF 10:00am-10:50am
(122904) TBA TBA MOORE P

SECTION-N02 MWF 12:00pm-12:50pm
(122939) TBA TBA ROBB J

SECTION-N82 TUE 06:30pm-09:15pm
(122913) TBA TBA MOORE P

COMT 106

Intro: Improv Performance

Credits-3 Prereq: None

SECTION-N01 THU 02:00pm-04:25pm
(122912) TBA TBA MCLAUGHLIN WM

COMT 203

Acting II

Credits-3 Prereq: COMT-103 (COMT-110)

Formerly COMT-111

SECTION-N01 MWF 11:00am-11:50am
(122923) TBA TBA PENTIMALL M

PHILOSOPHY

PHIL 105

Critical Thinking

Credits-3 Prereq: None

SECTION-B01 TTH 11:00am-12:15pm
(125296) LBCC TBA COBB W
Lower Bucks Campus

SECTION-N01 MW 12:00pm-01:15pm
(124662) PRT7 120 SHAH M

PHIL 111

Ethics

Credits-3 Prereq: None

SECTION-B81 MON 06:30pm-09:00pm
(124821) LBCC TBA COLOMBO J
Lower Bucks Campus

SECTION-E59 Info: www.bucks.edu/welcome
(124644) eLearning BRAHINSKY D
Orientation: 9/6/11, 12:15-1:15pm

SECTION-N01 MWF 11:00am-11:50am
(124670) PRT3 100 COBB W

SECTION-N02 TTH 11:00am-12:15pm
(124676) PRT7 120 SHAH M

SECTION-N81 MON 06:30pm-09:00pm
(124679) PENN 300 COBB W

SECTION-U82 TUE 06:30pm-09:00pm
(124831) UBCC TBA VICTORIA L
Upper Bucks Campus

PHIL 125

Basic Problems of Philosophy

Credits-2 Prereq: None

SECTION-B01 TTH 01:30pm-02:45pm
(125297) LBCC TBA COBB W
Lower Bucks Campus

SECTION-B02 MW 05:00pm-06:15pm
(124819) LBCC TBA COLOMBO J
Lower Bucks Campus

SECTION-E59 Info: www.bucks.edu/welcome
(124643) eLearning BRAHINSKY D
Orientation: 9/6/11, 12:15-1:15pm

SECTION-N01 MWF 10:00am-10:50am
(124668) PRT3 100 COBB W

SECTION-N02 TTH 08:00am-09:15am
(124674) PRT7 120 SHAH M

SECTION-N03 TTH 09:30am-10:45am
(124956) PRT5 100 BRAHINSKY D

SECTION-N04 THU 01:30pm-04:00pm
(123545) PRT7 120 SHAH M

SECTION-N05 TTH 05:00pm-06:15pm
(124829) PRT3 100 MULRONEY J

SECTION-N83 WED 06:30pm-09:00pm
(124680) FOUN 316 DRYZGA D

SECTION-U01 TTH 05:00pm-06:15pm
(124830) UBCC TBA VICTORIA L
Upper Bucks Campus

PHYSICAL EDUCATION

PHED 106

Art of Personal Defense

Credits-2 Prereq: None

SECTION-N01 TTH 01:30pm-02:45pm
(123029) GYM GYM BRIGGS D

PHED 120

Horsemanship

Credits-2 Prereq: None

SECTION-NM1 TTH 09:00am-10:40am
(123030) GYM GYM JEWELL A
(08/25/11 to 11/03/11)

PHED 124

Badminton & Volleyball

Credits-2 Prereq: None

SECTION-N01 MWF 08:00am-08:50am
(123031) GYM GYM STAFF

PHED 126

Modern Dance

Credits-2 No prerequisite

SECTION-N01 TTH 09:30am-10:45am
(125561) WELL 102 GREENFIELD D

PHED 129

Tai Chi Chuan

Credits-2 Prereq: None

SECTION-N01 TTH 11:00am-12:15pm
(123032) GYM GYM BRIGGS D

SECTION-N84 THU 07:00pm-09:30pm
(123033) GYM GYM STAFF

PHED 130

Yoga

Credits-2 Prereq: None

SECTION-B01 TTH 11:00am-12:15pm
(123034) LBCC NIRV STAFF
(Nirvana Fitness Ctr.)
Lower Bucks Campus

SECTION-B82 TUE 07:00pm-09:30pm
(124221) LBCC TBA STAFF
(Nirvana Fitness Ctr.)
Lower Bucks Campus

SECTION-N01 MWF 09:00am-09:50am
(123035) WELL 102 MONTA C

SECTION-N02 MWF 11:00am-11:50am
(123036) WELL 102 MONTA C

SECTION-N03 MWF 01:00pm-01:50pm
(123037) WELL 102 LEHMAN D

SECTION-N04 TTH 11:00am-12:15pm
(123038) WELL 102 MANHEIM L

SECTION-N05 TTH 01:30pm-02:45pm
(123039) WELL 102 MANHEIM L

SECTION-N83 WED 07:00pm-09:30pm
(123040) WELL 102 GREENFIELD D

SECTION-U01 MW 01:00pm-02:15pm
(123041) UBCC 160 HEWITT L
Upper Bucks Campus

SECTION-U02 TTH 05:00pm-06:15pm
(124032) UBCC TBA STAFF
Upper Bucks Campus

PHED 133

Archery

Credits-2 Prereq: None

SECTION-NM1 MWF 11:00am-12:15pm
(123042) GYM GYM COYNE S
(08/24/11 to 11/03/11)

SECTION-NM2 TTH 09:30am-10:45am
(123043) GYM GYM COYNE S
(08/25/11 to 11/03/11)

PHED 134

Aerobics

Credits-2 Prereq: None

SECTION-U01 TTH 08:00am-09:15am
(124031) UBCC TBA BRADLEY T
Upper Bucks Campus

PHED 141

Golf

Credits-2 Prereq: None

SECTION-N01 TTH 11:00am-12:30pm
(123044) GYM GYM STAFF

PHED 150

Beginning Aquatics

Credits-2 Prereq: None

SECTION-N01 TTH 09:30am-10:45am
(124703) GYM POOL STAFF

PHED 155

Lifeguarding

*Credits-2 Prereq: Ability to swim 500 yards;
15+ yrs of age*

SECTION-N82 TUE 07:00pm-09:30pm
(123045) GYM POOL STAFF

PHED 170

Individual Fitness & Wellness

Credits-2 Prereq: None

SECTION-N01 MWF 09:00am-09:50am
(123046) WELL 108 BRADLEY T

SECTION-N02 MWF 10:00am-10:50am
(123047) WELL 108 BRADSHAW S

SECTION-N03 MWF 12:00pm-12:50pm
(123048) WELL 108 BRADSHAW S

SECTION-N04 TTH 09:30am-10:45am
(123049) WELL 108 BHAYA D

SECTION-N83 WED 07:00pm-09:30pm
(125838) WELL 108 STAFF

PHED 175

Dance: Square & Folk

Credits-2 Prereq: None

SECTION-N01 MWF 10:00am-10:50am
(123050) WELL 102 TREGLIA L

PHED 178

Basketball & Baseball

Credits-2 Prereq: None

SECTION-N01 TTH 11:00am-12:15pm
(123051) GYM GYM BHAYA D

PHED 180

Foundations of Physical Education

Credits-3 Prereq: None

SECTION-N01 MWF 09:00am-09:50am
(123052) ROLL 115 TREGLIA L

PHED 188

Net Games: Tennis & Badminton

Credits-2 Prereq: None

SECTION-N01 MWF 10:00am-10:50am
(123053) GYM GYM BRADLEY T

PHED 191

Outdoor Recreation

Credits-3 Prereq: None

SECTION-N01 TTH 01:30pm-02:45pm
(123054) GYM GYM BRADSHAW S

SECTION-N02 TTH 11:00am-12:15pm
(125844) ROLL 115 BRADSHAW S

PHYSICS

PHYS 106

Physics A

*Credits-4 Prereq: MATH-120 (C or better) or
math placement '9'*

SECTION-E59 Info: www.bucks.edu/welcome
(122614) eLearning STAFF
Orientation To Be Announced

SECTION-N82 TTH 07:00pm-09:30pm
(122615) FOUN 152 WELSH R

PHYS 107

Physics B

Credits-4 Prereq: PHYS-106 (C or better)

SECTION-E59 Info: www.bucks.edu/welcome
(122616) eLearning STAFF
Orientation To Be Announced

PHYS 121

Physics I

Credits-4 Prereq: MATH-140 (C or better)

SECTION-E59 Info: www.bucks.edu/welcome
(122617) eLearning KLEIN N
Orientation: 8/27/11, 9-10am

SECTION-H86 SAT 09:00am-12:00pm
(122618) FOUN 152 KLEIN N
Info: www.bucks.edu/hybrid
4 Face-to-face meetings

SECTION-N01 MWF 09:00am-10:40am
(122619) FOUN 152 KLEIN N

PHYS 122

Physics II

Credits-4 Prereq: PHYS-121 (C or better)

SECTION-N01 MWF 11:00am-12:40pm
(122620) FOUN 152 KLEIN N

POLITICAL SCIENCE

POLI 101

Political Internship

Credits-3 Prereq: None

SECTION-N01 By Arrangement
(124834) ARR ARR BUNKIN M
Contact Mitch Bunkin at 215-968-8275 for details.

POLI 111

American National Government

Credits-3 Prereq: None

SECTION-B01 TTH 11:00am-12:15pm
(124975) LBCC TBA PEZZA W
Lower Bucks Campus

SECTION-E59 Info: www.bucks.edu/welcome
(123548) eLearning PEZZA G
Orientation To Be Announced

SECTION-N01 MWF 01:00pm-01:50pm
(124976) PRT3 100 BUNKIN M

SECTION-N02 TTH 11:00am-12:15pm
(124978) PENN 304 WOLF A

SECTION-N83 WED 06:30pm-09:00pm
(124979) PENN 255 PEZZA G

SECTION-U01 MWF 11:00am-11:50am
(124980) UBCC TBA STAFF
Upper Bucks Campus

POLI 120

American State & Local Government

Credits-3 Prereq: None

SECTION-E59 Info: www.bucks.edu/welcome
(123553) eLearning COSTELLO H
Orientation To Be Announced

SECTION-N84 THU 06:30pm-09:00pm
(124667) PENN 255 PEZZA G

SECTION-U01 MWF 09:00am-09:50am
(124665) UBCC TBA STAFF
Upper Bucks Campus

PSYCHOLOGY

PSYC 100

Psychology of Personal Awareness

Credits-3 Prereq: None

SECTION-B01 MWF 08:00am-08:50am
(123895) LBCC TBA LENHERR K
Lower Bucks Campus

SECTION-B84 THU 06:30pm-09:00pm
(123896) LBCC TBA FORD C
Lower Bucks Campus

SECTION-E59 Info: www.bucks.edu/welcome
(123510) eLearning O'CONNOR C
Orientation: 8/27/11, 9-10:30am

SECTION-EA5 Info: www.bucks.edu/welcome
(123511) eLearning HIMMELSTEIN M
(10/03/11 to 12/15/11)
Orientation: Online self-paced

SECTION-N01 MWF 12:00pm-12:50pm
(123897) FOUN 314 HEMKO-ALLOWAY P

SECTION-N02 TTH 09:30am-10:45am
(123902) FOUN 218 ROSELLA J

SECTION-N1V TTH 01:30pm-02:45pm
(123906) FOUN 312 KEPLER M
Service Learning component

SECTION-U83 WED 07:00pm-09:30pm
(123907) UBCC TBA KULICK E
Upper Bucks Campus

PSYC 105

Intro to Group Dynamics

Credits-3 Prereq: COMP-110

SECTION-N01 THU 01:30pm-04:00pm
(123909) FOUN 317 MASARSKY S

SECTION-N82 TUE 06:30pm-09:00pm
(123972) FOUN 317 MASARSKY S

PSYC 110

Intro to Psychology

Credits-3 Prereq: Reading Score "3" or
READ-110 (C or better)

SECTION-B01 MWF 09:00am-09:50am
(123910) LBCC TBA DONAHUE E
Lower Bucks Campus

SECTION-B02 MWF 11:00am-11:50am
(123911) LBCC TBA DONAHUE E
Lower Bucks Campus

SECTION-B03 TTH 08:00am-09:15am
(124225) LBCC TBA LENHERR K
Lower Bucks Campus

SECTION-B04 TTH 09:30am-10:45am
(124227) LBCC TBA LENHERR K
Lower Bucks Campus

SECTION-B84 THU 06:30pm-09:00pm
(124554) LBCC TBA WOODRUFF L
Lower Bucks Campus

SECTION-B86 SAT 09:00am-11:30am
(123912) LBCC TBA FORD C
Lower Bucks Campus

SECTION-E59 Info: www.bucks.edu/welcome
(123499) eLearning ANDREWS T
Orientation To Be Announced

SECTION-E60 Info: www.bucks.edu/welcome
(123501) eLearning SEDIK D
Orientation To Be Announced

SECTION-E61 Info: www.bucks.edu/welcome
(123502) eLearning REWALD L
Orientation: Online self-paced

SECTION-EA5 Info: www.bucks.edu/welcome
(123507) eLearning ANDREWS T
(10/03/11 to 12/15/11)

Orientation To Be Announced

SECTION-MA1 Info: www.bucks.edu/welcome
(123504) eLearning SEDIK D
(08/24/11 to 11/02/11)

Orientation To Be Announced

SECTION-N01 MWF 08:00am-08:50am
(123914) PENN 256 NIEHOFF D

SECTION-N02 MWF 09:00am-09:50am
(123913) FOUN 218 FALLON-KLINE K

SECTION-N03 MWF 09:00am-09:50am
(123916) PENN 256 NIEHOFF D

SECTION-N04 MWF 10:00am-10:50am
(123915) FOUN 218 FALLON-KLINE K

SECTION-N05 MWF 11:00am-11:50am
(123917) FOUN 218 FALLON-KLINE K

SECTION-N06 MWF 11:00am-11:50am
(123918) PENN 256 SELL E

SECTION-N07 MWF 12:00pm-12:50pm
(123919) PENN 256 SELL E

SECTION-N08 MWF 01:00pm-01:50pm
(123920) PENN 256 FETTEROLF J

SECTION-N09 MWF 02:00am-02:50am
(123921) PENN 256 FETTEROLF J

SECTION-N10 MW 02:00pm-03:15pm
(123922) FOUN 218 FALLON-KLINE K

SECTION-N11 TTH 08:00am-09:15am
(123923) FOUN 312 GENOVESE C

SECTION-N12 TTH 09:30am-10:45am
(123924) FOUN 312 KEPLER M

SECTION-N13 TTH 09:30am-10:45am
(123925) FOUN 313 STARR W

SECTION-N14 TTH 09:30am-10:45am
(123926) FOUN 314 SEDIK D

SECTION-N15 TTH 11:00am-12:15pm
(123927) FOUN 312 KEPLER M

SECTION-N16 TTH 11:00am-12:15pm
(123928) FOUN 313 STARR W

SECTION-N17 TTH 11:00am-12:15pm
(123929) FOUN 314 SEDIK D

SECTION-N18 MWF 10:00am-10:50am
(124224) PENN 256 SELL E

SECTION-N19 TTH 05:00pm-06:15pm
(123930) FOUN 314 SEDIK D

SECTION-N81 MON 06:30pm-09:00pm
(123931) FOUN 312 MOHL J

SECTION-N82 TUE 06:30pm-09:00pm
(123937) FOUN 312 UGARRIZA J

SECTION-U01 MWF 01:00pm-01:50pm
(124315) UBCC TBA BUSH C
Upper Bucks Campus

SECTION-U02 TTH 08:00am-09:15am
(124318) UBCC TBA PICKETT K
Upper Bucks Campus

SECTION-U03 TTH 05:00pm-06:15pm
(124319) UBCC TBA WEACHTER D
Upper Bucks Campus

SECTION-U82 TUE 07:00pm-09:30pm
(124326) UBCC TBA GOLDBLATT M
Upper Bucks Campus

SECTION-U84 THU 07:00pm-09:30pm
(124327) UBCC TBA WEACHTER D
Upper Bucks Campus

PSYC 120

Human Sexuality

Credits-3 Prereq: None

SECTION-E59 Info: www.bucks.edu/welcome
(123513) eLearning ANDREWS T
Orientation To Be Announced

SECTION-E60 Info: www.bucks.edu/welcome
(123515) eLearning ANDREWS T
Orientation To Be Announced

SECTION-EA5 Info: www.bucks.edu/welcome
(123516) eLearning O'CONNOR C
(10/03/11 to 12/15/11)
Orientation: Online chat TBA

SECTION-N01 MWF 11:00am-11:50am
(123940) FOUN 316 HEMKO-ALLOWAY P

SECTION-N02 MWF 01:00pm-01:50pm
(123941) FOUN 316 HEMKO-ALLOWAY P

SECTION-U82 TUE 07:00pm-09:30pm
(125640) UBCC TBA WEACHTER D
Upper Bucks Campus

PSYC 125

Stress Management

Credits-3 Prereq: None

SECTION-B83 WED 06:30pm-09:00pm
(125619) LBCC TBA FORD C
Lower Bucks Campus

SECTION-E59 Info: www.bucks.edu/welcome
(123518) eLearning RICHARD J
Orientation: 8/27/11, 8:30-10am

SECTION-E60 Info: www.bucks.edu/welcome
(123519) eLearning RICHARD J
Orientation: 8/27/11, 8:30-10am

SECTION-MA1 Info: www.bucks.edu/welcome
(123521) eLearning REWALD L
(08/24/11 to 11/02/11)
Orientation: Online self-paced

SECTION-N01 MWF 09:00am-09:50am
(123943) PRT5 100 KEPLER M

SECTION-N02 MWF 10:00am-10:50am
(123945) PRT5 100 KEPLER M

SECTION-N03 MWF 11:00am-11:50am
(123960) PRT5 100 KEPLER M

SECTION-N04 TTH 08:00am-09:15am
(124380) FOUN 316 NEWTON E

SECTION-N05 TTH 11:00am-12:15pm
(124328) FOUN 316 NEWTON E

SECTION-U01 TTH 11:00am-12:15pm
(124657) UBCC TBA LETOURNEAU T
Upper Bucks Campus

SECTION-U82 TUE 07:00pm-09:30pm
(124329) UBCC TBA HILL G
Upper Bucks Campus

PSYC 160

Addiction & Substance Abuse

Credits-3 Prereq: PSYC-100 or PSYC-110

SECTION-E59 Info: www.bucks.edu/welcome
(123528) eLearning GOLDBLATT M
Orientation: Online self-paced

SECTION-N01 MW 02:00pm-03:15pm
(123962) PENN 254 DONAHUE E

SECTION-U83 WED 06:30pm-09:00pm
(124330) UBCC TBA GOLDBLATT M
Upper Bucks Campus

PSYC 180

Human Growth & Development

Credits-3 Prereq: PSYC-110

SECTION-B82 TUE 07:00pm-09:30pm
(124335) LBCC TBA COOVER B
Lower Bucks Campus

SECTION-E59 Info: www.bucks.edu/welcome
(123500) eLearning HORBACK S
Orientation: Online self-paced

SECTION-EA5 Info: www.bucks.edu/welcome
(123503) eLearning LENHERR K
(10/03/11 to 12/15/11)
Orientation To Be Announced

SECTION-N01 MWF 11:00am-11:50am
(123963) FOUN 313 STARR W

SECTION-N02 MWF 12:00pm-12:50pm
(123964) FOUN 313 STARR W

SECTION-N03 MW 02:00pm-03:15pm
(124331) FOUN 316 COOPER C

SECTION-N04 MW 05:00pm-06:15pm
(124333) FOUN 316 COOPER C

SECTION-N05 TTH 09:30am-10:45am
(124381) FOUN 316 STAFF

SECTION-U81 MON 07:00pm-09:30pm
(125612) UBCC TBA ANDREWS T
Upper Bucks Campus

PSYC 181

Developmental Psychology: Life Span

Credits-3 Prereq: PSYC-110

SECTION-E59 Info: www.bucks.edu/welcome
(123512) eLearning HORBACK S
Orientation: Online self-paced

SECTION-E60 Info: www.bucks.edu/welcome
(123514) eLearning HORBACK S
Orientation: Online self-paced

SECTION-EA5 Info: www.bucks.edu/welcome
(123517) eLearning STAFF
(10/03/11 to 12/15/11)
Orientation To Be Announced

SECTION-N01 MWF 10:00am-10:50am
(124336) PENN 254 SHAH V

SECTION-N02 MWF 12:00pm-12:50pm
(124339) FOUN 316 SHAH V

SECTION-N03 TTH 05:00pm-06:15pm
(124340) FOUN 312 BURSTEIN D

SECTION-N84 THU 06:30pm-09:00pm
(124341) FOUN 312 BURSTEIN D

PSYC 190

Educational Psychology

Credits-3 Prereq: PSYC-110

SECTION-B81 MON 06:30pm-09:00pm
(124342) LBCC TBA SPATAFORE L
Lower Bucks Campus

SECTION-E59 Info: www.bucks.edu/welcome
(123520) eLearning KAPLINSKI K
Orientation: 8/27/11, 9-10:30am

SECTION-N01 MWF 10:00am-10:50am
(124345) FOUN 316 DAURIA K

SECTION-N1V MWF 09:00am-09:50am
(124344) FOUN 313 KAPLINSKI K
Service Learning component

SECTION-N2V TTH 08:00am-09:15am
(124346) FOUN 218 KAPLINSKI K
Service Learning component

SECTION-U81 MON 06:30pm-09:00pm
(125291) UBCC TBA CHODOROFF J
Upper Bucks Campus

PSYC 200

Social Psychology

Credits-3 Prereq: PSYC-110

SECTION-E59 Info: www.bucks.edu/welcome
(123530) eLearning COOPER C
Orientation To Be Announced

PSYC 215

Introductory Psychological Statistics

Credits-4 Prereq: PSYC-110 and MATH-115

SECTION-H01 TUE 01:30pm-03:30pm
(123532) FOUN 218
THU 01:30pm-03:30pm
GATE 203 SEDIK D
Info: www.bucks.edu/hybrid
15 Face-to-face meetings

PSYC 230

Neuroscience of Psychology

Credits-3 Prereq: PSYC-110

SECTION-E59 Info: www.bucks.edu/welcome
(123536) eLearning SEDIK D
Orientation To Be Announced

PSYC 270

Experimental Psychology

Credits-4 Prereq: PSYC-110 Coreq: PSYC-215

SECTION-E59 Info: www.bucks.edu/welcome
(123538) eLearning ANDREWS T
Orientation To Be Announced

SECTION-H01 FRI 01:00pm-04:30pm
(124390) FOUN 314
FRI 01:00pm-04:30pm
GATE 203 ANDREWS T
Info: www.bucks.edu/hybrid

PSYC 280

Psychology of Abnormal Behavior

Credits-3 Prereq: PSYC-110

SECTION-E59 Info: www.bucks.edu/welcome
(123522) eLearning GROSS D
Orientation: Online self-paced

SECTION-N01 MWF 09:00am-09:50am
(124347) PENN 254 SHAH V

SECTION-N02 MWF 12:00pm-12:50pm
(123966) FOUN 218 FALLON-KLINE K

SECTION-N03 TTH 11:00am-12:15pm
(123967) FOUN 218 ROSELLA J

SECTION-N82 TUE 06:30pm-09:00pm
(124349) FOUN 314 BURSTEIN D

SECTION-U01 TTH 09:30am-10:45am
(124379) UBCC TBA PICKETT K
Upper Bucks Campus

READING AND STUDY SKILLS

READ 089

Fast Track Reading

Credits-1 Prereq: None

SECTION-B01 WED 11:00am-11:50am
(124895) LBCC TBA PIOTROWICZ J
Lower Bucks Campus

SECTION-N01 MON 11:00am-11:50am
(124410) PENN 200 CICHON T

SECTION-N02 FRI 11:00am-11:50am
(124412) PENN 200 CICHON T

SECTION-N03 FRI 02:00pm-02:50pm
(124415) PENN 200 CICHON T

SECTION-N04 WED 03:00pm-03:50pm
(124426) PENN 200 STAFF

READ 090

Intro to College Reading

Credits-3 Prereq: Reading Placement 'I' or AESL-103

Formerly "Developmental Reading"

SECTION-B01 MWF 09:00am-09:50am
(124811) LBCC TBA RICHMAN B
Lower Bucks Campus

SECTION-B02 MW 04:00pm-05:15pm
(124888) LBCC TBA ETTLINGER L
Lower Bucks Campus

SECTION-B03 TTH 09:30am-10:45am
(125033) LBCC TBA BAKER J
Lower Bucks Campus

SECTION-B74 TTH 05:00pm-06:15pm
(125046) LBCC TBA MUELLER M
Lower Bucks Campus

SECTION-B82 TUE 06:30pm-09:00pm
(124938) LBCC TBA KURTZ D
Lower Bucks Campus

SECTION-B84 THU 06:30pm-09:00pm
(124950) LBCC TBA TANTUM M
Lower Bucks Campus

SECTION-BM1 MW 01:00pm-02:30pm
(124833) LBCC TBA PIOTROWICZ J
Lower Bucks Campus
(08/31/11 to 12/15/11)

SECTION-M01 TTH 03:00pm-04:30pm
(124594) PRT7 140 STAFF
(09/06/11 to 12/15/11)

SECTION-N01 MWF 08:00am-08:50am
(124405) PENN 200 STAFF

SECTION-N02 MWF 08:00am-08:50am
(124454) PENN 228 BARRY J

SECTION-N03 MWF 10:00am-10:50am
(124431) PENN 220 BARRY J

SECTION-N04 MWF 12:00pm-12:50pm
(124458) PENN 228 STAFF

SECTION-N05 MW 02:00pm-03:15pm
(124435) PENN 220 STAFF

SECTION-N06 MW 03:00pm-04:15pm
(124451) PENN 222 STAFF

SECTION-N07 TTH 08:00am-09:15am
(124619) PENN 228 BOWERS J

SECTION-N08 TTH 08:00am-09:15am
(124596) PENN 200 USHER C

SECTION-N09 TTH 11:00am-12:15pm
(124608) PENN 220 ACKLER V

SECTION-N10 TTH 01:30pm-02:45pm
(124616) PENN 222 CIANNI P

SECTION-N11 TTH 03:00pm-04:15pm
(124613) PENN 220 YODER W

SECTION-N12 TTH 01:30pm-02:45pm
(125944) PENN 200 ALLINGHAM J

SECTION-N72 MW 05:00pm-06:15pm
(124436) PENN 220 SONNET E

SECTION-N75 TTH 05:00pm-06:15pm
(124598) PENN 200 YODER W

SECTION-N81 MON 06:30pm-09:00pm
(123720) PENN 200 TAYLOR B

SECTION-N82 TUE 06:30pm-09:00pm
(123721) PENN 200 DIBALA E

SECTION-N83 WED 06:30pm-09:00pm
(123722) PENN 200 BCCC STAFF

SECTION-N84 THU 06:30pm-09:00pm
(123735) PENN 200 BCCC STAFF

SECTION-U01 MW 12:00pm-01:15pm
(124969) UBCC TBA CIANNI P
Upper Bucks Campus

SECTION-U02 TTH 11:00am-12:15pm
(125068) UBCC TBA COLE E
Upper Bucks Campus

SECTION-U81 MON 06:30pm-09:00pm
(125016) UBCC TBA INFANTE K
Upper Bucks Campus

READ 101

College Orientation Seminar

Credits-1 Prereq: None

SECTION-B01 MON 12:00pm-12:50pm
(124900) LBCC TBA PIOTROWICZ J
Lower Bucks Campus

SECTION-N01 MON 02:00am-02:50am
(124407) PENN 200 STAFF

SECTION-N02 FRI 10:00am-10:50am
(124409) PENN 200 STAFF

SECTION-N03 MON 01:00pm-01:50pm
(124417) PENN 200 STAFF

SECTION-N04 FRI 01:00pm-01:50pm
(124420) PENN 200 STAFF

SECTION-N05 THU 03:00pm-03:50pm
(125323) PENN 200 STAFF

SECTION-U01 MON 11:00am-11:50am
(124968) UBCC TBA CIANNI P
Upper Bucks Campus

SECTION-U02 WED 11:00am-11:50am
(124988) UBCC TBA FRATRIK J
Upper Bucks Campus

READ 110

College Reading & Study Skills

*Credits-3 Prereq: Reading Level '2' or READ-090
(C or better)*

SECTION-B01 MWF 11:00am-11:50am
(124814) LBCC TBA RICHMAN B
Lower Bucks Campus

SECTION-B02 TTH 01:30pm-02:45pm
(125037) LBCC TBA STAFF
Lower Bucks Campus

SECTION-B72 MW 05:00pm-06:15pm
(124889) LBCC TBA TILSNER M
Lower Bucks Campus

SECTION-B82 TUE 06:30pm-09:00pm
(124941) LBCC TBA DELLAMONICA M
Lower Bucks Campus

SECTION-B84 THU 06:30pm-09:00pm
(124951) LBCC TBA KURTZ D
Lower Bucks Campus

SECTION-E60 Info: www.bucks.edu/welcome
(123609) eLearning O'KEEFE T
Orientation: Online self-paced

SECTION-EA1 Info: www.bucks.edu/welcome
(123621) eLearning HEALD S
(10/03/11 to 12/15/11)

SECTION-M72 MW 05:00pm-06:15pm
(124452) PENN 222 JONAS L
(09/12/11 to 12/15/11)

SECTION-M82 TUE 06:30pm-09:15pm
(123789) PENN 222 STAFF
(09/06/11 to 12/15/11)

SECTION-M83 WED 07:00pm-09:45pm
(123791) PENN 222 JONAS L
(09/14/11 to 12/15/11)

SECTION-N01 MWF 08:00am-08:50am
(124429) PENN 220 TENTILUCCI B

SECTION-N04 MWF 10:00am-10:50am
(124456) PENN 228 SKINNER R

SECTION-N06 MWF 12:00pm-12:50pm
(124446) PENN 222 CALLAHAN M

SECTION-N07 MWF 01:00pm-01:50pm
(124447) PENN 222 ZIERLER N

SECTION-N09 MWF 02:00pm-02:50pm
(124448) PENN 222 ZIERLER N

SECTION-N10 MW 02:00pm-03:15pm
(124463) PENN 228 STAFF

SECTION-N11 MW 04:00pm-05:15pm
(124427) PENN 200 STAFF

SECTION-N12 MW 03:30pm-04:45pm
(124464) PENN 228 STAFF

SECTION-N13 TTH 08:00am-09:15am
(124614) PENN 222 STAFF

SECTION-N14 TTH 09:30am-10:45am
(124620) PENN 228 USHER C

SECTION-N15 TTH 01:30pm-02:45pm
(124621) PENN 228 STANSBURY C

SECTION-N17 TTH 03:00pm-04:15pm
(124618) PENN 222 ROMANO M

SECTION-N18 TTH 03:00pm-04:15pm
(124623) PENN 228 STANSBURY C

SECTION-N19 TTH 03:00pm-04:15pm
(125358) PRT7 100 STAFF

SECTION-N75 TTH 05:00pm-06:15pm
(124601) PENN 222 STAFF

SECTION-N76 TTH 05:00pm-06:15pm
(124599) PENN 220 STAFF

SECTION-N81 MON 06:30pm-09:00pm
(123736) PENN 220 FALVO-BROSELLI L

SECTION-N83 WED 06:30pm-09:00pm
(123783) PENN 220 BCCC STAFF

SECTION-N84 THU 06:30pm-09:00pm
(123793) PENN 222 STAFF

SECTION-N85 MON 06:30pm-09:00pm
(123787) PENN 222 BCCC STAFF

SECTION-U01 MWF 08:00am-08:50am
(124965) UBCC TBA SPRATT R
Upper Bucks Campus

SECTION-U02 MW 02:00pm-03:15pm
(124971) UBCC TBA CIANNI P
Upper Bucks Campus

SECTION-U03 TTH 01:30pm-02:45pm
(125069) UBCC TBA COLE E
Upper Bucks Campus

SECTION-U83 WED 06:30pm-09:00pm
(125025) UBCC TBA CERINO C
Upper Bucks Campus

READ 115

College Success Seminar

Credits-1 Prereq: None

SECTION-B01 WED 12:00pm-12:50pm
(124897) LBCC TBA PIOTROWICZ J
Lower Bucks Campus

SECTION-N01 WED 10:00am-10:50am
(124408) PENN 200 CICHON T

SECTION-N02 WED 11:00am-11:50am
(124411) PENN 200 MAY D

SECTION-N03 WED 12:00pm-12:50pm
(124414) PENN 200 STAFF

SECTION-N04 WED 01:00pm-01:50pm
(124419) PENN 200 MAY D

SECTION-N05 MON 02:00pm-02:50pm
(124422) PENN 200 CICHON T

SECTION-N06 FRI 12:00pm-12:50pm
(124424) PENN 200 STAFF

SECTION-N08 TUE 03:00pm-03:50pm
(125322) PENN 200 CIANNI P

“PAIRED” READING SECTIONS

Some reading courses are "paired" with content courses (such as 'Intro to Psychology' to provide a supportive environment that helps students to develop critical reading and study skills and to apply these skills immediately to the content course. Paired courses (section number P01, P02, etc.) allow students to earn 3 credits each for the reading course and for the content course.

STUDENTS MUST ENROLL IN BOTH 'PAIRED' SECTIONS!

READ-090 PAIRED SECTIONS

READ 090

Intro to College Reading

Credits-3 Prereq: Reading Placement of '1' or AESL-103 or Dept. permission

COMP 090

Basic Writing (WRIT-101)

Credits-3 Prereq: Writing placement score '2'

SECTION-P03 MWF 11:00am-11:50am
(125357) PENN 226 BARBER K

MUST BE TAKEN WITH

READ 090

Intro to College Reading

SECTION-P03 MWF 09:00am-09:50am
(124455) PENN 228 BARRY J

COMP 107

Intro to Rhetorical Skills

Credits-3 Prereq: Writing placement '4' or COMP-090 (C or better)

SECTION-P01 MWF 12:00pm-12:50pm
(124369) PENN 310 SHAKELY J

MUST BE TAKEN WITH

READ 090

Intro to College Reading

SECTION-P01 MWF 11:00am-11:50am
(124444) PENN 222 STAFF

NOTE: ALL 3 COURSES MUST BE TAKEN TOGETHER

MEDA 120

Medical Terminology

Credits-3 Prereq: None

SECTION-P05 TTH 11:00am-12:15pm
(125329) PRT2 100 DONEGAN G

MUST BE TAKEN WITH

READ 090

Intro to College Reading

SECTION-P05 TTH 09:30am-10:45am
(124610) PENN 220 ACKLER V

AND WITH

READ 101

College Orientation Seminar

SECTION-P05 TUE 01:30pm-02:45pm
(125330) PENN 200 ACKLER V

PHED 170

Individual Fitness & Wellness

Credits-2 Prereq: None

SECTION-P02 MWF 10:00am-10:50am
(125326) WELL 108 BRADSHAW S

MUST BE TAKEN WITH

READ 090

Intro to College Reading

SECTION-P02 MWF 11:00am-11:50am
(124457) PENN 228 BARRY J

PHED 170

Individual Fitness & Wellness

Credits-2 Prereq: None

SECTION-P04 MWF 12:00pm-12:50pm
(125328) WELL 108 BRADSHAW S

MUST BE TAKEN WITH

READ 090

Intro to College Reading

SECTION-P04 MWF 01:00pm-01:50pm
(124434) PENN 220 STAFF

PHED 170

Individual Fitness & Wellness

Credits-2 Prereq: None

SECTION-P06 TTH 09:30am-10:45am
(125331) WELL 108 BHAYA D

MUST BE TAKEN WITH

READ 090

Intro to College Reading

SECTION-P06 TTH 11:00am-12:15pm
(124622) PENN 228 USHER C

READ-110 PAIRED SECTIONS

READ 110

College Reading & Study Skills

Credits-3 Prereq: Reading Placement of '2' or READ-090 (C or better)

CRIJ 100P

Intro to Admin Criminal Justice

Credits-3 Prereq: Enrollment in paired READ section

SECTION-P01 MWF 10:00am-10:50am
(125310) FOUN 312 ELLIS H

MUST BE TAKEN WITH

READ 110

College Reading & Study Skills

SECTION-P01 MWF 09:00am-09:50am
(124406) PENN 200 STAFF

CRIJ 100P

Intro to Admin Criminal Justice

Credits-3 Prereq: Enrollment in paired READ section

SECTION-P11 TTH 01:30pm-02:25pm
(125343) PENN 257 RITCHIE R

MUST BE TAKEN WITH

READ 110

College Reading & Study Skills

SECTION-P11 TTH 11:00am-12:15pm
(124617) PENN 222 CIANNI P

EDUC 100P

Foundations of Education

Credits-3 Prereq: Enrollment in Paired READ section

SECTION-P02 MWF 10:00am-10:50am
(125311) FOUN 317 O'KEEFE T

MUST BE TAKEN WITH

READ 110

College Reading & Study Skills

SECTION-P02 MWF 09:00am-09:50am
PENN 222 STEMPLIEWICZ G

EDUC 105P

Foundation for Early Learn PreK-4

Credits-3 Prereq: Enrollment in Paired READ section

SECTION-BP3 TUE 06:30pm-09:00pm
(125336) LBCC TBA SELL J
Lower Bucks Campus

MUST BE TAKEN WITH

READ 110

College Reading & Study Skills

SECTION-BP3 TTH 05:00pm-06:15pm
(125058) LBCC TBA DELLAMONICA M
Lower Bucks Campus

EDUC 105P

Foundation for Early Learn Prek-4

Credits-3 Prereq: Enrollment in Paired READ section

SECTION-P03 MWF 11:00am-11:50am
(125476) FOUN 317 O'KEEFE T

MUST BE TAKEN WITH

READ 110

College Reading & Study Skills

SECTION-P03 MWF 10:00am-10:50am
(124443) PENN 222 STEMPLIEWICZ G

HIST 152**US History II***Credits-3 Prereq: None*SECTION-P05 MWF 11:00am-11:50am
(125314) PENN 304 MAZUREK T**MUST BE TAKEN WITH*****READ 110*****College Reading & Study Skills**SECTION-P05 MWF 12:00pm-12:50pm
(124433) PENN 220 CICHON T***HIST 152*****US History II***Credits-3 Prereq: None*SECTION-P06 MWF 12:00pm-12:50pm
(125340) PENN 304 MAZUREK T**MUST BE TAKEN WITH*****READ 110*****College Reading & Study Skills**SECTION-P06 MWF 01:00pm-01:50pm
(124460) PENN 228 CICHON T***PSYC 110P*****Intro to Psychology***Credits-3 Prereq: Enrollment in paired READ section*SECTION-BP1 MWF 09:00am-09:50am
(125309) LBCC TBA DONAHUE E
Lower Bucks Campus**MUST BE TAKEN WITH*****READ 110*****College Reading & Study Skills**SECTION-BP1 MWF 08:00am-08:50am
(124812) LBCC TBA RICHMAN B
Lower Bucks Campus***PSYC 110P*****Intro to Psychology***Credits-3 Prereq: Enrollment in paired READ section*SECTION-BP2 TTH 09:30am-10:45am
(125334) LBCC TBA LENHERR K
Lower Bucks Campus**MUST BE TAKEN WITH*****READ 110*****College Reading & Study Skills**SECTION-BP2 TTH 08:00am-09:15am
(125032) LBCC TBA BAKER J
Lower Bucks Campus***PSYC 110P*****Intro to Psychology***Credits-3 Prereq: Enrollment in paired READ section*SECTION-P04 MWF 12:00pm-12:50pm
(125313) PENN 256 SELL E**MUST BE TAKEN WITH*****READ 110*****College Reading & Study Skills**SECTION-P04 MWF 11:00am-11:50am
(124432) PENN 220 TENTILUCCI B***PSYC 110P*****Intro to Psychology***Credits-3 Prereq: Enrollment in paired READ section*SECTION-P07 MWF 09:00am-09:50am
(125338) PENN 256 NIEHOFF D**MUST BE TAKEN WITH*****READ 110*****College Reading & Study Skills**SECTION-P07 MWF 08:00am-08:50am
(124440) PENN 222 STAFF***PSYC 110P*****Intro to Psychology***Credits-3 Prereq: Enrollment in paired READ section*SECTION-P09 TTH 08:00am-09:15am
(125341) FOUN 312 GENOVESE C**MUST BE TAKEN WITH*****READ 110*****College Reading & Study Skills**SECTION-P09 TTH 09:30am-10:45am
(124615) PENN 222 ALLINGHAM J***PSYC 110P*****Intro to Psychology***Credits-3 Prereq: Enrollment in paired READ section*SECTION-P10 TTH 11:00am-12:15pm
(125342) FOUN 312 KEPLER M**MUST BE TAKEN WITH*****READ 110*****College Reading & Study Skills**SECTION-P10 TTH 01:30pm-02:45pm
(124612) PENN 220 ROMANO M***PSYC 110P*****Intro to Psychology***Credits-3 Prereq: Enrollment in paired READ section*SECTION-P12 TTH 09:30am-10:45am
(125344) FOUN 312 KEPLER M**MUST BE TAKEN WITH*****READ 110*****College Reading & Study Skills**SECTION-P12 TTH 11:00am-12:15pm
(124592) PRT7 140 ALLINGHAM J***PSYC 110P*****Intro to Psychology***Credits-3 Prereq: Enrollment in paired READ section*SECTION-P13 MWF 10:00am-10:50am
(125350) PENN 256 SELL E**MUST BE TAKEN WITH*****READ 110*****College Reading & Study Skills**SECTION-P13 MWF 09:00am-09:50am
(124589) PENN 220 TENTILUCCI B***PSYC 110P*****Intro to Psychology***Credits-3 Prereq: Enrollment in paired READ section*SECTION-UP1 TTH 08:00am-09:15am
(125337) UBCC TBA PICKETT K
Upper Bucks Campus**MUST BE TAKEN WITH*****READ 110*****College Reading & Study Skills**SECTION-UP1 TTH 09:30am-10:45am
(125067) UBCC TBA COLE E
Upper Bucks Campus***SOCI 110*****Intro to Sociology***Credits-3 Prereq: None*SECTION-P08 TTH 08:00am-09:15am
(125339) PENN 304 WOLF A**MUST BE TAKEN WITH*****READ 110*****College Reading & Study Skills**SECTION-P08 TTH 09:30am-10:45am
(124595) PENN 200 BOWERS J***SOCI 110*****Intro to Sociology***Credits-3 Prereq: None*SECTION-P14 MW 01:30pm-02:45pm
(125351) PENN 300 PROBST M**MUST BE TAKEN WITH*****READ 110*****College Reading & Study Skills**SECTION-P14 MWF 12:00pm-12:50pm
(125327) PENN 230 STAFF**REAL ESTATE****REAL 101****Real Estate Fundamentals***Credits-2 Prereq: None*SECTION-E59 Info: www.bucks.edu/welcome
(122482) eLearning FENERTY T
(08/24/11 to 10/12/11)
Orientation: Online self-pacedSECTION-NM1 MON 06:30pm-09:00pm
(122483) PENN 400 CASARELLA H
(08/24/11 to 10/17/11)**REAL 102****Real Estate Practice***Credits-2 Prereq: REAL-101*SECTION-E59 Info: www.bucks.edu/welcome
(122484) eLearning FENERTY T
(10/19/11 to 12/15/11)
Orientation: Online self-pacedSECTION-NM1 MON 06:30pm-09:00pm
(122486) PENN 400 CASARELLA H
(10/24/11 to 12/15/11)

SCIENCE

SCIE 101

Physical Science

Credits-3 Prereq: Reading Level '3' or READ110 (C or better), Math Placement 5 or MATH095 (C or better)

SECTION-E59 Info: www.bucks.edu/welcome
(122621) eLearning SCHUCHMAN J
Orientation: Online self-paced

SECTION-N01 TTH 11:00am-12:15pm
(122622) FOUN 152 WELSH R

SECTION-U01 MWF 08:00am-08:50am
(122623) UBCC TBA STAFF
Upper Bucks Campus

SCIE 102

Astronomy

Credits-3 Prereq: Reading Level '3' or READ110 (C or better), Math Placement 5 or MATH095 (C or better)

SECTION-B01 MWF 12:00pm-12:50pm
(122624) LBCC 101 MCCARTY L
Lower Bucks Campus

SECTION-E59 Info: www.bucks.edu/welcome
(122625) eLearning KLEIN N
Orientation: Online self-paced

SECTION-N01 MWF 09:00am-09:50am
(122626) FOUN 315 MCCARTY L

SECTION-N02 MWF 10:00am-10:50am
(122627) FOUN 315 MCCARTY L

SECTION-N03 TTH 03:30pm-04:45pm
(122629) PRT1 100 WELSH R

SECTION-N83 WED 07:00pm-09:30pm
(122630) PRT1 100 WELSH R

SECTION-U82 TUE 07:00pm-09:30pm
(122631) UBCC TBA ANDERSON D
Upper Bucks Campus

SCIE 103

Physical Geology

Credits-4 Prereq: Reading Level '3' or READ110 (C or better), Math Placement 5 or MATH095 (C or better) Formerly 'Earth Science'

SECTION-N01 MW 10:00am-11:40am
(122632) PRT1 100 BABI J M

SECTION-N02 MW 12:00pm-01:40pm
(122633) PRT1 100 BABI J M

SECTION-N82 TUE 06:30pm-09:50pm
(122634) PRT1 100 RAMACCIOTTI C

SCIE 105

Intro: Environmental Science

Credits-4 Prereq: Reading Placement 3 or READ110 (C or better) Math Placement 5 or MATH095 (C or better) Former title: Conservation Ecology

SECTION-N1V TTH 01:30pm-03:10pm
(122635) PRT1 100 KNIGHT K
Service Learning component

SOCIAL SERVICES

SSWK 110

Social Services Work I

Credits-3 Prereq: None

SECTION-N01 TUE 01:30pm-04:00pm
(123970) FOUN 317 MASARSKY S

SSWK 120

Interview/Assess/Referral (CAC)

Credits-3 Prereq: SSWK-110

SECTION-E59 Info: www.bucks.edu/welcome
(123524) eLearning KANNER L
Orientation: Online self-paced

SOCIOLOGY

SOCI 110

Intro to Sociology

Credits-3 Prereq: None

SECTION-B01 MWF 08:00am-08:50am
(124677) LBCC TBA PROBST M
Lower Bucks Campus

SECTION-B02 MWF 10:00am-10:50am
(124678) LBCC TBA PROBST M
Lower Bucks Campus

SECTION-B03 TTH 08:00am-09:15am
(124669) LBCC TBA JAKUB S
Lower Bucks Campus

SECTION-B04 TTH 09:30am-10:45am
(124673) LBCC TBA JAKUB S
Lower Bucks Campus

SECTION-B83 WED 06:30pm-09:00pm
(124681) LBCC TBA PROBST M
Lower Bucks Campus

SECTION-E59 Info: www.bucks.edu/welcome
(123673) eLearning KANNER L
Orientation: Online self-paced

SECTION-E60 Info: www.bucks.edu/welcome
(123688) eLearning PROBST M
Orientation: Online self-paced

SECTION-EA5 Info: www.bucks.edu/welcome
(123680) eLearning JAKUB S
(10/03/11 to 12/15/11)
Orientation: Online self-paced

SECTION-N01 MWF 09:00am-09:50am
(124688) PENN 300 JAKUB S

SECTION-N02 MWF 10:00am-10:50am
(124685) PENN 300 JAKUB S

SECTION-N03 MW 01:30pm-02:45pm
(124655) PENN 300 PROBST M

SECTION-N04 MF 12:00pm-01:15pm
(124772) PRT5 100 PLATTS K

SECTION-N05 MF 01:30pm-02:45pm
(124774) PRT5 100 PLATTS K

SECTION-N06 TTH 08:00am-09:15am
(124692) PENN 300 WALSH J

SECTION-N07 TTH 08:00am-09:15am
(124693) PENN 304 WOLF A

SECTION-N08 TTH 09:30am-10:45am
(124768) PENN 304 WOLF A

SECTION-N09 TTH 11:00am-12:15pm
(124776) FOUN 317 NICLAUS E

SECTION-N10 TTH 01:30pm-02:45pm
(124769) PENN 304 GILES J

SECTION-N11 TTH 01:30pm-02:45pm
(124777) PENN 300 WOLF A

SECTION-N12 TTH 03:00pm-04:15pm
(124770) PENN 304 GILES J

SECTION-N13 TUE 03:30pm-06:00pm
(124771) PENN 300 WOLF A

SECTION-N81 MON 06:30pm-09:00pm
(124779) PENN 253 STAFF

SECTION-U01 MWF 08:00am-08:50am
(124784) UBCC TBA NICLAUS E
Upper Bucks Campus

SECTION-U02 MWF 12:00pm-12:50pm
(124795) UBCC TBA NICLAUS E
Upper Bucks Campus

SECTION-U03 TTH 09:30am-10:45am
(124787) UBCC TBA LETOURNEAU T
Upper Bucks Campus

SECTION-U04 TTH 01:30pm-02:45pm
(124789) UBCC TBA LETOURNEAU T
Upper Bucks Campus

SECTION-U83 WED 06:30pm-09:00pm
(124792) UBCC TBA STAFF
Upper Bucks Campus

SECTION-U86 SAT 09:00am-11:30am
(125590) UBCC TBA PLATTS K
Upper Bucks Campus

SOCI 120

Intro to Cultural Anthropology

Credits-3 Prereq: None

SECTION-N01 TTH 11:00am-12:15pm
(124683) PENN 300 WALSH J

SOCI 130

Contemporary Social Problems

Credits-3 Prereq: None

SECTION-E59 Info: www.bucks.edu/welcome
(123689) eLearning PROBST M
Orientation: Online self-paced

SECTION-EA5 Info: www.bucks.edu/welcome
(123690) eLearning COLELLO M
(10/03/11 to 12/15/11)
Orientation: Online self-paced

SECTION-N01 MW 12:00pm-01:15pm
(124686) PENN 300 PROBST M

SECTION-U01 MWF 09:00am-09:50am
(124687) UBCC TBA NICLAUS E
Upper Bucks Campus

SOCI 150

Criminology

Credits-3 Prereq: None

SECTION-B01 MWF 11:00am-11:50am
(123854) LBCC TBA FEHN L
Lower Bucks Campus

SECTION-E59 Info: www.bucks.edu/welcome
(123556) eLearning JAKUB S
Orientation: Online self-paced

SECTION-N01 MWF 09:00am-09:50am
(123855) FOUN 312 ELLIS H

SECTION-N02 TTH 08:00am-09:15am
(123856) PENN 257 RITCHIE R

SOCI 160

Marriage & the Family

Credits-3 Prereq: None

SECTION-E59 Info: www.bucks.edu/welcome
(123692) eLearning NICLAUS E
Orientation: Online self-paced

SECTION-N01 MWF 09:00am-09:50am
(124659) FOUN 316 BELLEW I

SECTION-N02 TTH 09:30am-10:45am
(124689) PENN 300 NICLAUS E

SECTION-N82 TUE 06:30pm-09:00pm
(124690) PENN 304 SCONYERS D

SECTION-U01 MWF 11:00am-11:50am
(124691) UBCC TBA NICLAUS E
Upper Bucks Campus

SPORT MANAGEMENT

SPMT 200

Intro to Sports Management

Credits-3 Prereq: None

SECTION-N01 MWF 02:00pm-02:50pm
(123055) FOUN 310 COYNE S

SPMT 202

Facility Mgmt & Event Planning

Credits-3 Prereq: None

SECTION-B01 TTH 08:00am-09:15am
(123056) LBCC TBA SULLIVAN L
Lower Bucks Campus

SECTION-EA5 Info: www.bucks.edu/welcome
(124213) eLearning SULLIVAN L
(10/03/11 to 12/12/11)
Orientation: Online self-paced

SPMT 203

History & Philosophy of Sports

Credits-3 Prereq: None

SECTION-N01 MWF 01:00pm-01:50pm
(123057) FOUN 310 BRADSHAW S

SPMT 280

Co-Op: Sport Management

Credits-3 Prereq: Written Dept. Permission

SECTION-N01 By Arrangement
(123058) ARR ARR BRADSHAW S

VISUAL ARTS: ART HISTORY

VAFA 191

Art History Before 1450 A.D.

Credits-3 Prereq: None

SECTION-E59 Info: www.bucks.edu/welcome
(123250) eLearning STRAHL-ALLEN L
Orientation: Online self-paced

SECTION-N01 MWF 11:00am-11:50am
(123185) MMMC 012 LEVINE S

SECTION-N02 TTH 09:30am-10:45am
(123191) MMMC 012 MAYER R

SECTION-U02 TTH 09:30am-10:45am
(123238) UBCC TBA RICCARDI D
Upper Bucks Campus

VAFA 192

Art History After 1450 A.D.

Credits-3 Prereq: None

SECTION-B84 THU 06:00pm-08:30pm
(123157) LBCC TBA GABRIELE R
Lower Bucks Campus

SECTION-E59 Info: www.bucks.edu/welcome
(123145) eLearning DUMLAO M
Orientation: Online self-paced

SECTION-N01 MWF 10:00am-10:50am
(123248) MMMC 012 STRAHL-ALLEN L

SECTION-N02 TTH 11:00am-12:15pm
(123166) MMMC 012 GRANGER T

VAFA 193

History of Modern Art

Credits-3 Prereq: None

SECTION-E59 Info: www.bucks.edu/welcome
(123127) eLearning CASTRO H
Orientation To Be Announced

SECTION-N01 MWF 09:00am-09:50am
(123249) MMMC 012 STRAHL-ALLEN L

SECTION-N02 TTH 01:30pm-02:45pm
(123165) MMMC 012 GRANGER T

VAFA 194

American Art History

Credits-3 Prereq: None

SECTION-N02 TTH 03:30pm-04:45pm
(123189) MMMC 012 MAYER R

VAFA 195

Non-Western Art History

Credits-3 Prereq: None

SECTION-N03 WED 01:00pm-03:30pm
(123344) MMMC 012 LEVINE S

VAFA 196

History of Photography

Credits-3 Prereq: None

SECTION-N02 TUE 06:00pm-09:30pm
(123214) MMMC 012 POLLARD K

VAFW 190

History of American Furniture

Credits-3 Prereq: None

SECTION-N01 MON 01:30pm-04:00pm
(123188) MMMC 012 MAYER R

VISUAL ARTS: FINE ARTS

VAFA 100

Drawing Fundamentals

Credits-3 Prereq: VAFA-090, VAFA-111
or Art Dept. Permission

SECTION-N02 TUE 08:30am-12:30pm
(123240) HICK 100 RANIERI R

SECTION-N03 WED 01:00pm-05:00pm
(123208) HICK 100 MCMILLAN C

SECTION-N05 FRI 10:00am-02:00pm
(123067) HICK 100 STAFF

VAFA 101

2D Design Fundamentals

Credits-3 Prereq: None

SECTION-N01 MON 01:00pm-05:00pm
(123150) HICK 103 FRIEDMAN C

SECTION-N02 TUE 08:30am-12:30pm
(123133) HICK 103 DOMINGUEZ F

SECTION-N03 TUE 01:30pm-05:30pm
(123151) HICK 103 FRIEDMAN C

SECTION-N04 THU 08:30am-12:30pm
(123134) HICK 103 DOMINGUEZ F

SECTION-N05 THU 01:30pm-05:30pm
(123152) HICK 103 FRIEDMAN C

SECTION-U02 TUE 01:30pm-05:30pm
(123173) UBCC TBA HUNTER D
Upper Bucks Campus

VAFA 102

3D Design Fundamentals

Credits-3 Prereq: None

Additional Lab Fee: \$20.00

SECTION-N02 THU 01:30pm-05:30pm
(123169) ART3 001 HAGEN S

SECTION-N03 WED 08:00am-12:00pm
(123137) ART3 001 DONOHUE L

SECTION-N84 THU 06:00pm-10:00pm
(123125) ART3 001 BURNS J

VAFA 103

Drawing Composition

Credits-3 Prereq: VAFA-100

SECTION-N01 MON 08:00am-12:00pm
(123069) HICK 104 BROWNING C

SECTION-N02 MON 01:00pm-05:00pm
(123224) HICK 104 SFIRRI M

VAFA 104

2D Design Color

Credits-3 Prereq: VAFA-101 or ARTF-120

SECTION-N01 WED 08:00am-12:00pm
(126058) HICK 103 DOMINGUEZ F

SECTION-N03 WED 01:00pm-05:00pm
(123135) HICK 103 DOMINGUEZ F

VAFA 105

3D Design Materials/Modeling

Credits-3 Prereq: VAFA-102 or ARTF-130
Additional Lab Fee: \$20.00

SECTION-N02 TUE 01:30pm-05:30pm
(123168) ART3 001 HAGEN S

VAFA 107

Intro: Jewelry/Metalsmithing

Credits-3 Prereq: None

SECTION-N05 FRI 10:00am-02:00pm
(123209) HICK 111 MESSINA N

VAFA 108

Jewelry II

Credits-3 Prereq: ARTS-107 or VAFA-107

SECTION-N84 THU 06:00pm-10:00pm
(123186) HICK 111 MARTINO C

VAFA 109

Jewelry/Lost Wax

Credits-3 Prereq: VAFA-107

Additional Lab Fee: \$40

SECTION-N81 MON 06:00pm-10:00pm
(123241) HICK 111 GOELLER K

VAFA 110

Digital Photo Fundamentals

Credits-3 Prereq: Additional Lab Fee: \$50

SECTION-N01 MON 01:00pm-05:00pm
(123131) MMMC 015 CYBULARZ J

SECTION-N02 TUE 01:30pm-05:30pm
(123213) HICK 120 POLLARD K

SECTION-N03 MON 08:00am-12:00pm
(123243) HICK 120 STATES C

SECTION-N05 FRI 09:00am-01:00pm
(125520) MMMC 018 WOODWARD S

SECTION-N82 TUE 06:00pm-10:00pm
(123244) MMMC 018 STATES C

SECTION-U83 WED 06:00pm-10:00pm
(125521) UBCC TBA WOODWARD S
Upper Bucks Campus

VAFA 111

Drawing Basics

Credits-3 Prereq: None

Formerly VAFA-090

SECTION-N02 TUE 08:30am-12:30pm
(123222) HICK 104 SCICCHITANI S

SECTION-N03 WED 01:00pm-05:00pm
(123156) HICK 104 GABRIELE R

SECTION-N82 TUE 06:00pm-10:00pm
(123220) HICK 100 SCICCHITANI S

SECTION-U01 MON 08:00am-12:00pm
(123217) UBCC TBA RICCARDI D
Upper Bucks Campus

VAFA 141

Introduction to Sculpture

Credits-3 Prereq: None
Additional Lab Fee: \$20.00

SECTION-N83 WED 06:00pm-10:00pm
(123215) ART3 001 STAFF

VAFA 147

Intro to Glassblowing

Credits-3 Prereq: Arts Dept Permission
(215-968-8425) Additional Lab Fee: \$150.00

SECTION-N83 WED 06:00pm-11:00pm
(123428) ART3 010 CARTER K
(08/24/11 to 11/16/11)

VAFA 148

Glassblowing II

Credits-3 Prereq: VAFA-147
Additional Lab Fee: \$150.00

SECTION-N84 THU 06:00pm-11:00pm
(123429) ART3 010 CARTER K
(08/25/11 to 11/17/11)

VAFA 149

Architectural Stained Glass Windows

Credits-3 Prereq: None

SECTION-N81 MON 06:00pm-10:00pm
(123132) ART3 001 DARRAH J

VAFA 151

Introduction to Photography

Credits-3 Prereq: None
Additional Lab Fee: \$50.00

SECTION-N03 WED 01:00pm-05:00pm
(125522) HICK 118 WITHAM K

SECTION-N04 THU 08:30am-12:30pm
(123174) HICK 118 IVANCHENKO J

SECTION-N81 MON 06:00pm-10:00pm
(123130) HICK 118 CYBULARZ J

SECTION-N86 SAT 09:00am-01:00pm
(123234) HICK 118 SKINNER D

VAFA 157

Photo II

Credits-3 Prereq: VAFA-151 or ARTS-151
Additional Lab Fee: \$50.00

SECTION-N02 TUE 08:30am-12:30pm
(125519) HICK 118 WITHAM K

VAFA 160

Intro to Printmaking

Credits-3 Prereq: None
Additional Lab Fee: \$40.00

SECTION-N82 TUE 06:00pm-10:00pm
(123153) HICK 106 FRIEDMAN C

VAFA 161

Printmaking/Silkscreen

Credits-3 Prereq: None
Additional Lab Fee: \$50.00

SECTION-N05 FRI 10:00am-02:00pm
(123233) HICK 106 SIVILLI V

VAFA 171

Introduction to Painting

Credits-3 Optional Prereq: VAFA-100

SECTION-N02 TUE 01:30pm-05:30pm
(123196) HICK 100 MCMILLAN C

VAFA 181

Introduction to Ceramics

Credits-3 Prereq: None
(Additional Lab Fee: \$50.00)

SECTION-N01 MON 01:00pm-05:00pm
(123216) HICK 001 STAFF

SECTION-N04 THU 01:30pm-05:30pm
(123246) HICK 001 STEK M

VAFA 200

Drawing Anatomy

Credits-3 Prereq: VAFA-103 (C or better)

SECTION-N01 MON 01:00pm-05:00pm
(123194) HICK 100 MCMILLAN C

SECTION-N04 THU 01:30pm-05:30pm
(123204) HICK 100 MCMILLAN C

VAFA 201

Portfolio Seminar

Credits-3 Prereq: Complete 30 credits in declared
visual arts major or Dept. Permission

SECTION-N03 WED 01:00pm-04:00pm
(123259) MMMC 010 WILKINSON D

SECTION-N04 WED 01:00pm-04:00pm
(123171) MMMC 014 HAGEN S

VAFA 202

Figure Drawing

Credits-3 Prereq: VAFA-200 (C or better)

SECTION-N04 THU 08:30am-12:30pm
(123170) HICK 100 HAGEN S

VAFA 210

Digital Photo II

Credits-3 Prereq: VAFA-110
Additional Lab fee: \$100

SECTION-N03 WED 08:00am-12:00pm
(125518) HICK 120 WITHAM K

VAFA 211

Studio & Lighting Fundamentals

Credits-3 Prereq: VAFA-110 or both VAFA-151
and VAMM-100 Additional Lab fee \$100

SECTION-N04 THU 08:30am-12:30pm
(125517) HICK 120 WITHAM K

VAFA 242

Sculpture II

Credits-3 Prereq: VAFA-141 or ARTS-141

SECTION-N06 SAT 12:00pm-04:00pm
(123122) ART3 001 BURNS J

VAFA 246

Sculpture Foundry

Credits-3 Prereq: VAFA-141 or VAFA-105
Additional Lab Fee: \$150.00

SECTION-N06 SAT 08:00am-11:59am
(123123) ART3 001 BURNS J

VAFA 257

Large Format Photography

Credits-3 Prereq: VAFA-157 or ARTS-157
Additional Lab Fee: \$50.00

SECTION-N02 TUE 01:30pm-05:30pm
(123242) HICK 118 STATES C

VAFA 260

Printmaking II

Credits-3 Prereq: VAFA-160 or ARTS-160
Additional Lab Fee: \$40.00

SECTION-N83 WED 06:00pm-10:00pm
(123968) HICK 106 FRIEDMAN C

VAFA 271

Painting II

Credits-3 Prereq: VAFA-171 or ARTS-171

SECTION-N02 TUE 01:30pm-05:30pm
(123136) HICK 104 DOMINGUEZ F

VAFA 282

Ceramics II

Credits-3 Prereq: VAFA-181 (or ARTS-181)
Additional Lab Fee: \$50.00

SECTION-N84 THU 06:00pm-10:00pm
(123245) HICK 001 STEK M

VISUAL ARTS: GRAPHIC DESIGN

VAGD 101

Layout and Typography

Credits-3 Prereq: None

SECTION-N01 MON 08:00am-12:00pm
(123138) MMMC 018 DORFMAN R

SECTION-N02 TUE 01:30pm-05:30pm
(123177) MMMC 018 KABBASH M

SECTION-N03 WED 08:00am-12:00pm
(123176) MMMC 015 KABBASH M

VAGD 102

Illustration: Drawing/Digital

Credits-3 Prereq: VAMM-100 and VAFA-100 (C or better)

SECTION-N02 TUE 01:30pm-05:30pm
(123260) MMMC 015 WILKINSON D

SECTION-N04 THU 08:30am-12:30pm
(123261) MMMC 015 WILKINSON D

VAGD 200

Visual Literacy

Credits-3 Prereq: WEBD-220 or VAMM-100

SECTION-N04 THU 01:30pm-05:30pm
(123258) MMMC 015 WILKINSON D

VAGD 201

Graphic Design

Credits-3 Prereq or Coreq: VAGD-200

SECTION-N02 TUE 08:30am-12:30pm
(123175) MMMC 015 KABBASH M

VISUAL ARTS: MULTIMEDIA

VAMM 100

Digital Imaging

Credits-3 Prereq: None

SECTION-B81 MON 06:00pm-10:00pm
(123223) LBCC TBA SEALE T
Lower Bucks Campus

SECTION-E59 Info: www.bucks.edu/welcome
(124711) eLearning KONKEL J
Orientation To Be Announced

SECTION-N01 MON 08:00am-12:00pm
(123192) MMMC 015 MCCAMBRIDGE D

SECTION-N02 THU 01:30pm-05:30pm
(123180) MMMC 018 KABBASH M

SECTION-N04 TUE 08:30am-12:30pm
(123257) MMMC 018 TUMMINELLO W

SECTION-N05 FRI 09:00am-01:00pm
(123247) MMMC 015
STOCKTON-MOORE C

SECTION-N84 THU 06:00pm-10:00pm
(123193) MMMC 018 MCCAMBRIDGE D

SECTION-U03 WED 01:00pm-05:00pm
(123128) UBCC TBA CLAY P
Upper Bucks Campus

VAMM 110

Web & Interactive Design

Credits-3 Prereq or Coreq: VAMM-100 or
CISC-110

SECTION-E59 Info: www.bucks.edu/welcome
(123184) eLearning KONKEL J
Orientation To Be Announced

SECTION-N03 WED 08:00am-12:00pm
(123183) MMMC 018 KONKEL J

VAMM 120

Interface Design

Credits-3 Prereq: None

SECTION-N03 THU 08:30am-11:00am
(123167) LIBR 120 GROENVELD K

VAMM 130

3D Modeling Concepts

Credits-3 Prereq: None

SECTION-N03 WED 01:00pm-05:00pm
(123187) LIBR 120 MARTINO C

VAMM 209

Multimedia Concepts I

Credits-3 Prereq: VAMM-100 or CISC-102
(C or better)

SECTION-N01 MON 08:00am-12:00pm
(123231) LIBR 120 SHERIDAN J

SECTION-N02 TUE 01:30pm-05:30pm
(123232) LIBR 120 SHERIDAN J

VAMM 230

3D Animation

Credits-3 Prereq: VAMM-130 or Dept. permission

SECTION-N01 MON 01:00pm-05:00pm
(123129) LIBR 120 CORSINO R

VISUAL ARTS:

WOODWORKING

VAFW 100

Fine Woodworking Fundamentals

Credits-3 Prereq: None

SECTION-N03 WED 01:00pm-05:00pm
(123236) HICK 130 SMITH JAN

SECTION-N06 SAT 09:00am-01:00pm
(125878) HICK 130 SMITH JAN

VAFW 137

Chair Construction

Credits-3 Prereq: VAFW-101 or VAFW-100

SECTION-N83 WED 06:00pm-10:00pm
(123225) HICK 130 SFIRRI M

VAFW 140

Cabinetmaking

Credits-3 Prereq: Co-requisite: VAFW-100

SECTION-N04 THU 01:30pm-05:30pm
(123239) HICK 130 SMITH JAN

VAFW 180

Woodturning

Credits-3 Prereq: None

SECTION-N02 TUE 01:30pm-05:30pm
(123226) HICK 130 SFIRRI M

VAFW 181

Woodturning II

Credits-3 Prereq: VAFW-180

SECTION-N82 TUE 06:00pm-10:00pm
(123229) HICK 130 SFIRRI M

VAFW 190

History of American Furniture

Credits-3 Prereq: None

SECTION-N01 MON 01:30pm-04:00pm
(123188) MMMC 012 MAYER R

WOMEN'S STUDIES

WMST 110

Intro to Women's Studies

Credits-3 Prereq: None

SECTION-N01 MWF 11:00am-11:50am
(124266) PENN 212 GILMORE L

Taking a course for Act 48 and need it reported to Harrisburg?

The procedure is simple.

When you complete your course go to www.bucks.edu/act48.
At the bottom of that page, click on the "Act 48 Request Form".

Complete that form online, submit it electronically, and the
course will be reported to the state for you.

Questions about the reporting procedure? Call 215-504-8602.

Need Help Paying for Your Education? Scholarships @ BUCKS



Bucks County Community College

BCCC
Foundation

*Are you about to graduate from
high school, or a current
student at Bucks?*

*Apply today for one of BCCC's many scholarships, and take
advantage of more than \$170,000 in available awards that
you won't have to pay back after you graduate from college.*

For more information, contact the BCCC Foundation
at 215-968-8224, e-mail scholarships@bucks.edu,
or visit bucks.edu/scholarships. Go get the money!

Art Alert

Experience the Arts and Cultural Offerings at Bucks *Stay informed*

Subscribe to ArtAlert, and receive free email notices about art exhibits, performances, readings, lectures, films and more!

To subscribe, submit your email address at www.bucks.edu/artalert.

Is My Course Still Open?

You may check up-to-the-minute seat availability for any Fall 2011 course over the web by following these steps:

1. Point your browser to <http://www.bucks.edu/>
2. Single-click on WebAdvisor
3. Single-click Students
4. Under "Registration" single-click Search for Sections
5. Choose the term you wish to search
6. Fill in other criteria (subject, time, etc.) to narrow your search.
7. Single click SUBMIT and wait for your results.

facebook

Become a fan of the Bucks County Community College **facebook** page to see photos, videos and connect with other students.

twitter

Follow bucks_edu on **twitter** to find out what's happening on campus.

Mark Your Calendar

Bucks County Regional College Fair

Thursday, October 13, 2011, 6:30 - 8:30 p.m.

Bucks County Community College
Gymnasium, Newtown Campus

For more information, email to Collegefair@bucks.edu.

Open House

Saturday, October 22, 2011, 11 a.m. – 1 p.m.

Tyler Hall, Newtown Campus

Parents and students are welcome to visit and tour the campus.

Meet college representatives from our academic and service areas.

RSVP to admissions@bucks.edu.

Is College For You?

Information for the Adult Student

*Do you have college-level learning but no college credit for it?
Would you like to save time and money while pursuing your college degree? Spend part of an evening or a lunch hour to learn more.
Discover how to pursue college credit for learning you have already mastered outside the traditional college classroom. See how to navigate the Bucks application process so you can take the next steps.*

Tuesday, July 12, 6-7 pm

Wednesday, October 5, 12-1pm

Thursday, December 1, 6-7 pm

Call to register, 215-968-8107



Lower Bucks Campus Courses

1304 Veterans Highway, Bristol

For course descriptions, visit www.bucks.edu/catalog/descriptions.html

See additional details on pages 12-47 under the relevant subject heading.



Subject	Course/Section	Course Title	Day	Times
ACCOUNTING	ACCT-103-B81	Introductory Accounting	TTH	06:00PM-08:30PM
	ACCT-103-B86	Introductory Accounting	S	09:00AM-11:30AM
	ACCT-105-B01	Princ. of Accounting I	TTH	09:20AM-10:59AM
	ACCT-105-B81	Princ. of Accounting I	M	06:30PM-09:50PM
	ACCT-106-B01	Princ. of Accounting II	TTH	07:45AM-09:30AM
	ACCT-201-B86	Intermed. Accounting	S	12:00PM-02:30PM
	ACCT-240-B86	Federal and State Tax I	S	12:00PM-02:30PM
BIOLOGY	BIOL-101-B01	Biological Science I	MW	04:00PM-06:20PM
	BIOL-102-B01	Biological Science II	MW	01:00PM-03:20PM
	BIOL-115-B01	Basic Human Anatomy	T	09:00AM-11:45AM
	BIOL-181-B01	Anatomy & Physiology I	TTH	09:00AM-11:45AM
	BIOL-181-B81	Anatomy & Physiology I	MW	06:30PM-09:15PM
	BIOL-182-B01	Anatomy & Physiology II	TTH	01:30PM-04:15PM
	BIOL-182-B82	Anatomy & Physiology II	TTH	06:30PM-09:15PM
	BIOL-228-B01	Microbiology	MW	08:00AM-10:45AM
COMMUNICATION STUDIES	COMM-105-B04	Interpersonal Communication	TTH	11:00AM-12:15PM
	COMM-110-B01	Effective Speaking	MWF	08:00AM-08:50AM
	COMM-110-B02	Effective Speaking	MWF	09:00AM-09:50AM
	COMM-110-B03	Effective Speaking	TTH	09:30AM-10:45AM
	COMM-110-B04	Effective Speaking	TTH	03:00PM-04:45PM
	COMM-110-B06	Effective Speaking	MWF	10:00AM-10:50AM
	COMM-110-B83	Effective Speaking	W	06:30PM-09:15PM
	COMM-110-B85	Effective Speaking	MWF	12:00PM-12:50PM
COMPOSITION/ WRITING	COMM-110-B86	Effective Speaking	S	09:00AM-11:45AM
	COMP-090-B01	Basic Writing	MWF	09:00AM-09:50AM
	COMP-090-B02	Basic Writing	TTH	11:00AM-12:15PM
	COMP-090-B72	Basic Writing	MW	05:00PM-06:15PM
	COMP-090-B84	Basic Writing	TH	06:30PM-09:00PM
	COMP-107-B01	Intro to Rhetorical Skills	MWF	09:00AM-09:50AM
	COMP-107-B02	Intro to Rhetorical Skills	MWF	10:00AM-10:50AM
	COMP-107-B03	Intro to Rhetorical Skills	MWF	11:00AM-11:50AM
	COMP-107-B04	Intro to Rhetorical Skills	MWF	12:00PM-12:50PM
	COMP-107-B05	Intro to Rhetorical Skills	MWF	01:00PM-01:50PM
	COMP-107-B06	Intro to Rhetorical Skills	MW	02:00PM-03:15PM
	COMP-107-B07	Intro to Rhetorical Skills	TTH	08:00AM-09:15AM
	COMP-107-B08	Intro to Rhetorical Skills	TTH	11:00AM-12:15PM
	COMP-107-B09	Intro to Rhetorical Skills	TTH	11:00AM-12:15PM
	COMP-107-B10	Intro to Rhetorical Skills	TTH	01:30PM-02:45PM
	COMP-107-B11	Intro to Rhetorical Skills	TTH	03:00PM-04:15PM
	COMP-107-B70	Intro to Rhetorical Skills	W	02:00PM-04:30PM
	COMP-107-B72	Intro to Rhetorical Skills	MW	05:00PM-06:15PM
	COMP-107-B73	Intro to Rhetorical Skills	T	02:00PM-04:30PM
	COMP-107-B74	Intro to Rhetorical Skills	TH	02:00PM-04:30PM
	COMP-107-B75	Intro to Rhetorical Skills	TTH	05:00PM-06:15PM

	COMP-107-B81	Intro to Rhetorical Skills	M	06:30PM-09:00PM
	COMP-107-B82	Intro to Rhetorical Skills	T	06:30PM-09:00PM
	COMP-107-B84	Intro to Rhetorical Skills	TH	06:30PM-09:00PM
	COMP-107-B86	Intro to Rhetorical Skills	S	09:00AM-11:30AM
	COMP-107-BM1	Intro to Rhetorical Skills	MW	03:00PM-04:30PM
	COMP-107-BM2	Intro to Rhetorical Skills	TTH	03:00PM-04:30PM
	COMP-110-B01	English Composition I	MWF	08:00AM-08:50AM
	COMP-110-B02	English Composition I	MWF	11:00AM-11:50AM
	COMP-110-B03	English Composition I	MWF	01:00PM-01:50PM
	COMP-110-B04	English Composition I	MW	02:00PM-03:15PM
	COMP-110-B05	English Composition I	TTH	09:30AM-10:45AM
	COMP-110-B06	English Composition I	TTH	01:30PM-02:45PM
	COMP-110-B70	English Composition I	M	02:00PM-04:30PM
	COMP-110-B75	English Composition I	TTH	05:00PM-06:15PM
	COMP-110-B81	English Composition I	M	06:30PM-09:00PM
	COMP-110-B83	English Composition I	W	06:30PM-09:00PM
	COMP-111-B01	Engl Composition II	MWF	10:00AM-10:50AM
	COMP-111-B02	Engl Composition II	MWF	12:00PM-12:50PM
	COMP-111-B03	Engl Composition II	MW	02:00PM-03:15PM
	COMP-111-B04	Engl Composition II	TTH	09:30AM-10:45AM
	COMP-111-B05	Engl Composition II	TTH	11:00AM-12:15PM
	COMP-111-B06	Engl Composition II	MW	04:00PM-05:15PM
	COMP-111-B81	Engl Composition II	M	06:30PM-09:00PM
COMPUTER/ INFORMATION SCIENCE	CISC-100-B01	Introduction to Computers	TTH	09:30AM-10:45AM
	CISC-100-B83	Introduction to Computers	W	06:30PM-09:00PM
	CISC-110-B01	Intro to Info Systems	MW	10:00AM-11:40AM
	CISC-110-B82	Intro to Info Systems	T	06:30PM-09:50PM
	CISC-110-B86	Intro to Info Systems	S	09:00AM-12:20PM
	CISC-215-B83	Database Design/Appl. Devel.	W	06:30PM-09:00PM
CRIMINAL JUSTICE	CRJU-100-B01	Intro to Admin Crim Justice	MWF	09:00AM-09:50AM
	CRJU-100-B86	Intro to Admin Crim Justice	S	09:00AM-11:30AM
	CRJU-120-B83	Criminal Evidence	W	06:30PM-09:00PM
	CRJU-140-B01	Criminal Procedure	MWF	10:00AM-10:50AM
ECONOMICS	ECON-111-B01	Princ. of Economics: Macro	TTH	11:00AM-12:15PM
	ECON-111-B82	Princ. of Economics: Macro	T	06:30PM-09:00PM
	ECON-112-B01	Princ. of Economics: Micro	MWF	12:00PM-12:50PM
	ECON-112-B83	Princ. of Economics: Micro	W	06:30PM-09:00PM
EDUCATION	EDUC-100-B01	Foundations of Education	MWF	09:00AM-09:50AM
	EDUC-100-B02	Foundations of Education	MWF	10:00AM-10:50AM
	EDUC-105-B82	Found for Early Learn PreK-4	T	06:30PM-09:00PM
FOREIGN LANGUAGE	SPAN-110-B83	Elementary Spanish I	W	06:30PM-09:00PM
GEOGRAPHY	GEOG-110-B83	World Geography	W	06:30PM-09:00PM
HEALTH EDUCATION	HLTH-103-B01	Life and Health	MWF	09:00AM-09:50AM
	HLTH-110-B01	Responding to Emergencies	TTH	01:30PM-02:45PM
	HLTH-110-B02	Responding to Emergencies	S	09:00AM-12:00PM
	HLTH-110-B84	Responding to Emergencies	TH	06:30PM-09:00PM
	HLTH-120-B04	Nutrition	MWF	11:00AM-11:50AM
	HLTH-120-B05	Nutrition	MWF	01:00PM-01:50PM
	HLTH120N-B01	Nutrition(Reg'd Dietician)	TTH	08:00AM-09:15AM
	HLTH120N-B02	Nutrition(Reg'd Dietician)	TTH	11:00AM-12:15PM
	HLTH120N-B03	Nutrition(Reg'd Dietician)	S	12:30PM-03:30PM
	HLTH120N-B81	Nutrition(Reg'd Dietician)	M	06:30PM-09:00PM
	HLTH-130-B01	Princ. & Appl. – Diet/Fitness	TTH	11:00AM-12:15PM
HISTORY	HIST-111-B01	History of Western Civ. I	MWF	09:00AM-09:50AM
	HIST-112-B01	History of Western Civ. II	MWF	11:00AM-11:50AM
	HIST-151-B01	US History I	MWF	10:00AM-10:50AM
	HIST-151-B02	US History I	MW	12:00PM-01:15PM
	HIST-151-B03	US History I	TTH	01:30PM-02:45PM
	HIST-151-B04	US History I	TTH	08:00AM-09:15AM
	HIST-152-B01	US History II	MWF	11:00AM-11:50AM
	HIST-152-B02	US History II	TTH	09:30AM-10:45AM
	HIST-152-B81	US History II	M	06:30PM-09:00PM
HUMANITIES	HUMN-120-B84	Survey: World Religions	TH	06:30PM-09:00PM
INTEGRATION OF KNOWLEDGE	INTG-285-HB1	Food & Society	W	06:30PM-09:00PM
LITERATURE	LITR-231-B01	American Lit to 1865	MWF	10:00AM-10:50AM
	LITR-278-B83	Intro: African-American Lit	W	06:30PM-09:00PM

MANAGEMENT	MGMT-100-B01	Introduction to Business	MWF	08:00AM-08:50AM
	MGMT-100-B84	Introduction to Business	TH	06:30PM-09:00PM
	MGMT-120-B86	Business Mathematics	S	09:00AM-11:30AM
	MGMT-130-B84	Business Law	TH	06:30PM-09:00PM
	MGMT-180-B01	Legal Environment of Business	MWF	08:00AM-08:50AM
	MGMT-230-B01	Principles of Management	MWF	12:00PM-12:50PM
MARKETING	MKTG-100-B01	Principles of Marketing	MWF	09:00AM-09:50AM
	MKTG-100-B82	Principles of Marketing	T	06:30PM-09:00PM
MATHEMATICS	MATH-090-B01	Pre-Algebra	MWF	09:00AM-09:50AM
	MATH-090-B02	Pre-Algebra	MWF	11:00AM-11:50AM
	MATH-090-B03	Pre-Algebra	MWF	01:00PM-01:50PM
	MATH-090-B04	Pre-Algebra	TTH	11:00AM-12:15PM
	MATH-090-B05	Pre-Algebra	TTH	11:00AM-12:15PM
	MATH-090-B82	Pre-Algebra	T	06:30PM-09:00PM
	MATH-090-B83	Pre-Algebra	W	06:30PM-09:00PM
	MATH-095-B01	Basic Algebra	MWF	08:00AM-08:50AM
	MATH-095-B02	Basic Algebra	MWF	09:00AM-09:50AM
	MATH-095-B03	Basic Algebra	MWF	10:00AM-10:50AM
	MATH-095-B04	Basic Algebra	MWF	11:00AM-11:50AM
	MATH-095-B05	Basic Algebra	MWF	12:00PM-12:50PM
	MATH-095-B06	Basic Algebra	TTH	08:00AM-09:15AM
	MATH-095-B07	Basic Algebra	TTH	09:30AM-10:45AM
	MATH-095-B1C	Basic Algebra	TTH	04:30PM-05:45PM
	MATH-095-B83	Basic Algebra	W	06:30PM-09:00PM
	MATH-095-B84	Basic Algebra	TH	06:30PM-09:00PM
	MATH-095-B86	Basic Algebra	S	12:30PM-03:00PM
	MATH-095-B8C	Basic Algebra	M	06:30PM-09:00PM
	MATH-101-B01	Mathematical Concepts I	TTH	09:30AM-10:45AM
	MATH-101-B84	Mathematical Concepts I	TH	06:30PM-09:00PM
	MATH-102-B01	Mathematical Concepts II	MWF	10:00AM-10:50AM
	MATH-102-B02	Mathematical Concepts II	TTH	09:30AM-10:45AM
	MATH-103-B01	Intermediate Algebra	MWF	08:00AM-08:50AM
	MATH-103-B02	Intermediate Algebra	MWF	10:00AM-10:50AM
	MATH-103-B03	Intermediate Algebra	TTH	08:00AM-09:15AM
	MATH-103-B04	Intermediate Algebra	TTH	09:30AM-10:45AM
	MATH-103-B84	Intermediate Algebra	TH	06:30PM-09:00PM
	MATH-115-B01	Elementary Statistics	MWF	08:00AM-08:50AM
	MATH-115-B02	Elementary Statistics	MWF	10:00AM-10:50AM
	MATH-117-B01	Finite Math for Business	TTH	09:30AM-10:45AM
	MATH-117-B82	Finite Math for Business	T	06:30PM-09:00PM
	MATH-120-B01	College Algebra	MWF	12:00PM-01:10PM
	MATH-120-B02	College Algebra	TTH	07:45AM-09:25AM
	MATH-120-B81	College Algebra	MW	06:30PM-08:10PM
MEDICAL ASSISTING	MEDA-120-B01	Medical Terminology	M	09:00AM-11:30AM
	MEDA-204-B01	Phlebotomy Proc & Tech	W	09:00AM-11:30AM
	MEDA-205-B01	Medical Law and Ethics	TH	09:00AM-11:30AM
MUSIC	MUSC-101-B86	Introduction to Music	S	09:00AM-11:45AM
OFFICE ADMINISTRATION	OADM-110-B84	Business Communication	TH	06:30PM-09:00PM
PERFORMANCE ARTS	COMT-103-B02	Intro to Acting	TTH	09:30AM-10:45AM
PHILOSOPHY	PHIL-105-B01	Critical Thinking	TTH	11:00AM-12:15PM
	PHIL-111-B81	Ethics	M	06:30PM-09:00PM
	PHIL-125-B01	Basic Problems of Philosophy	TTH	01:30PM-02:45PM
	PHIL-125-B02	Basic Problems of Philosophy	MW	05:00PM-06:15PM
PHYSICAL EDUCATION	PHED-130-B01	Yoga	TTH	11:00AM-12:15PM
	PHED-130-B82	Yoga	T	07:00PM-09:30PM
POLITICAL SCIENCE	POLI-111-B01	American National Gov't	TTH	11:00AM-12:15PM
PSYCHOLOGY	PSYC-100-B01	Psych of Personal Aware	MWF	08:00AM-08:50AM
	PSYC-100-B84	Psych of Personal Aware	TH	06:30PM-09:00PM
	PSYC-110-B01	Intro to Psychology	MWF	09:00AM-09:50AM
	PSYC-110-B02	Intro to Psychology	MWF	11:00AM-11:50AM
	PSYC-110-B03	Intro to Psychology	TTH	08:00AM-09:15AM
	PSYC-110-B04	Intro to Psychology	TTH	09:30AM-10:45AM
	PSYC-110-B84	Intro to Psychology	TH	06:30PM-09:00PM
	PSYC-110-B86	Intro to Psychology	S	09:00AM-11:30AM
	PSYC-125-B83	Intro to Psychology	W	06:30PM-09:00PM
	PSYC-180-B82	Human Growth & Development	T	07:00PM-09:30PM
	PSYC-190-B81	Educational Psychology	M	06:30PM-09:00PM

READING & STUDY SKILLS	READ-089-B01	Fast Track Reading	W	11:00AM-11:50AM
	READ-090-B01	Intro to College Reading	MWF	09:00AM-09:50AM
	READ-090-B02	Intro to College Reading	MW	04:00PM-05:15PM
	READ-090-B03	Intro to College Reading	TTH	09:30AM-10:45AM
	READ-090-B74	Intro to College Reading	TTH	05:00PM-06:15PM
	READ-090-B82	Intro to College Reading	T	06:30PM-09:00PM
	READ-090-B84	Intro to College Reading	TH	06:30PM-09:00PM
	READ-090-BM1	Intro to College Reading	MW	01:00PM-02:30PM
	READ-101-B01	College Orientation Seminar	M	12:00PM-12:50PM
	READ-110-B01	College Read & Study Skills	MWF	11:00AM-11:50AM
	READ-110-B02	College Read & Study Skills	TTH	01:30PM-02:45PM
	READ-110-B72	College Read & Study Skills	MW	05:00PM-06:15PM
	READ-110-B82	College Read & Study Skills	T	06:30PM-09:00PM
	READ-110-B84	College Read & Study Skills	TH	06:30PM-09:00PM
	READ-115-B01	College Success Seminar	W	12:00PM-12:50PM
SCIENCE	SCIE-102-B01	Astronomy	MWF	12:00PM-12:50PM
SOCIOLOGY	SOCI-110-B01	Intro to Sociology	MWF	08:00AM-08:50AM
	SOCI-110-B02	Intro to Sociology	MWF	10:00AM-10:50AM
	SOCI-110-B03	Intro to Sociology	TTH	08:00AM-09:15AM
	SOCI-110-B04	Intro to Sociology	TTH	09:30AM-10:45AM
	SOCI-110-B83	Intro to Sociology	W	06:30PM-09:00PM
	SOCI-150-B01	Criminology	MWF	11:00AM-11:50AM
SPORT MANAGEMENT	SPMT-202-B01	Facility Mgmt./Event Planning	TTH	08:00AM-09:15AM
VISUAL ARTS	VAFA-192-B84	Art History After 1450 A.D.	TH	06:00PM-08:30PM
	VAMM-100-B81	Digital Imaging	M	06:00PM-10:00PM



Save Time! Pay Online!
www.bucks.edu/payonline

Upper Bucks Campus Courses

One Hillendale Road, Perkasie

For course descriptions, visit www.bucks.edu/catalog/descriptions.html

See additional details on pages 12-47 under the relevant subject heading.



Subject	Course/Section	Course Title	Day	Times
ACCOUNTING	ACCT-103-U01	Introductory Accounting	TTH	09:30AM-10:45AM
	ACCT-105-HU7	Princ. of Accounting I	W	06:00PM-08:30PM
	ACCT-105-U01	Princ. of Accounting I	TTH	10:50AM-12:30PM
	ACCT-106-HU7	Princ. of Accounting II	W	06:00PM-08:30PM
	ACCT-106-U01	Princ. of Accounting II	TTH	07:45AM-09:25AM
BIOLOGY	BIOL-101-U01	Biological Science I	MW	03:00PM-05:20PM
	BIOL-102-U01	Biological Science II	TTH	08:00AM-10:20AM
	BIOL-115-U01	Basic Human Anatomy	TH	09:00AM-11:45AM
	BIOL-181-HU1	Anatomy & Physiology I	M	08:00AM-09:55AM
	BIOL-181-U81	Anatomy & Physiology I	TTH	06:00PM-08:45PM
	BIOL-182-HU1	Anatomy & Physiology II	M	10:00AM-11:55AM
	BIOL-228-U01	Microbiology	T	01:30PM-04:15PM
CHEMISTRY	CHEM-101-U01	Chemistry A	M	09:00AM-10:50AM
	CHEM-101-U02	Chemistry A	M	01:00PM-02:50PM
	CHEM-101-U86	Chemistry A	S	09:00AM-11:50AM
COMMUNICATION STUDIES	COMM-110-U01	Effective Speaking	MWF	09:00AM-09:50AM
	COMM-110-U02	Effective Speaking	TTH	01:30PM-02:45PM
	COMM-110-U03	Effective Speaking	TTH	08:00AM-09:15AM
	COMM-110-U04	Effective Speaking	TTH	09:30AM-10:45AM
	COMM-110-U05	Effective Speaking	MWF	10:00AM-10:50AM
	COMM-110-U81	Effective Speaking	M	06:30PM-09:15PM
	COMM-110-U84	Effective Speaking	TH	06:30PM-09:15PM
COMPOSITION/ WRITING	COMP-090-U01	Basic Writing	MWF	10:00AM-10:50AM
	COMP-090-U02	Basic Writing	TTH	11:00AM-12:15PM
	COMP-090-U84	Basic Writing	TH	06:30PM-09:00PM
	COMP-107-U01	Intro to Rhetorical Skills	MWF	08:00AM-08:50AM
	COMP-107-U02	Intro to Rhetorical Skills	MWF	09:00AM-09:50AM
	COMP-107-U03	Intro to Rhetorical Skills	MWF	11:00AM-11:50AM
	COMP-107-U04	Intro to Rhetorical Skills	MWF	12:00PM-12:50PM
	COMP-107-U05	Intro to Rhetorical Skills	MWF	01:00PM-01:50PM
	COMP-107-U06	Intro to Rhetorical Skills	MW	02:00PM-03:15PM
	COMP-107-U07	Intro to Rhetorical Skills	TTH	08:00AM-09:15AM
	COMP-107-U08	Intro to Rhetorical Skills	TTH	11:00AM-12:15PM
	COMP-107-U09	Intro to Rhetorical Skills	TTH	01:30PM-02:45PM
	COMP-107-U10	Intro to Rhetorical Skills	TTH	03:00PM-04:15PM
	COMP-107-U11	Intro to Rhetorical Skills	TTH	09:30AM-10:45AM
	COMP-107-U12	Intro to Rhetorical Skills	MWF	10:00AM-10:50AM
	COMP-107-U72	Intro to Rhetorical Skills	MW	05:00PM-06:15PM
	COMP-107-U73	Intro to Rhetorical Skills	T	02:00PM-04:30PM
	COMP-107-U74	Intro to Rhetorical Skills	TH	02:00PM-04:30PM
	COMP-107-U75	Intro to Rhetorical Skills	TTH	05:00PM-06:15PM
	COMP-107-U81	Intro to Rhetorical Skills	M	06:30PM-09:00PM
	COMP-107-U84	Intro to Rhetorical Skills	TH	06:30PM-09:00PM
	COMP-110-U01	English Composition I	MWF	09:00AM-09:50AM
	COMP-110-U02	English Composition I	MWF	12:00PM-12:50PM
	COMP-110-U03	English Composition I	MWF	01:00PM-01:50PM
	COMP-110-U04	English Composition I	TTH	08:00AM-09:15AM

	COMP-110-U05	English Composition I	TTH	01:30PM-02:45PM
	COMP-110-U06	English Composition I	MW	03:00PM-04:15PM
	COMP-110-U71	English Composition I	W	02:00PM-04:30PM
	COMP-110-U81	English Composition I	M	06:30PM-09:00PM
	COMP-111-U01	English Composition II	MWF	10:00AM-10:50AM
	COMP-111-U02	English Composition II	MWF	11:00AM-11:50AM
	COMP-111-U03	English Composition II	TTH	09:30AM-10:45AM
	COMP-111-U04	English Composition II	TTH	01:30PM-02:45PM
	COMP-111-U82	English Composition II	T	06:30PM-09:00PM
COMPUTER/ INFORMATION SCIENCE	CISC-100-U81	Introduction to Computers	M	07:00PM-09:30PM
	CISC-110-U01	Intro to Information Systems	MW	10:00AM-11:40AM
	CISC-110-U84	Intro to Information Systems	TH	06:00PM-09:20PM
CRIMINAL JUSTICE	CRJU-100-U01	Intro to Adm Criminal Justice	MWF	08:00AM-08:50AM
	CRJU-110-U01	Crimes & Offenses	MWF	09:00AM-09:50AM
	CRJU-120-U01	Criminal Evidence	MW	02:00PM-03:15PM
	CRJU-160-U81	Juvenile Delinquency	M	06:30PM-09:00PM
ECONOMICS	ECON-111-U01	Principles of Economics: Macro	MWF	10:00AM-10:50AM
	ECON-111-U02	Principles of Economics: Macro	TTH	11:00AM-12:15PM
	ECON-111-U82	Principles of Economics: Macro	T	06:30PM-09:30PM
	ECON-112-U01	Principles of Economics: Micro	MWF	11:00AM-11:50AM
	ECON-112-U02	Principles of Economics: Micro	TTH	01:30PM-02:45PM
	ECON-112-U84	Principles of Economics: Micro	TH	06:30PM-09:00PM
EDUCATION	EDUC-100-U01	Foundations of Education	TTH	09:30AM-10:45AM
	EDUC-100-U81	Foundations of Education	M	06:30PM-09:00PM
	EDUC-105-U01	Found for Early Learn PreK-4	TTH	09:30AM-10:45AM
	EDUC-120-U82	Early Learning & Development I	T	06:30PM-09:00PM
	EDUC-170-U01	Language & Literacy Develop	TTH	11:00AM-12:15PM
FOREIGN LANGUAGE	AMSL-110-U83	American Sign Language I	W	06:30PM-09:00PM
	AMSL-111-U81	American Sign Language II	M	06:30PM-09:00PM
	ITAL-110-U82	Elementary Italian I	T	06:30PM-09:00PM
	SPAN-110-U82	Elementary Spanish I	T	06:30PM-09:00PM
	SPAN-111-U83	Elementary Spanish II	W	06:30PM-09:30PM
HEALTH EDUCATION	HLTH-103-U01	Life and Health	MWF	12:00PM-12:50PM
	HLTH-103-U02	Life and Health	TTH	01:30PM-02:45PM
	HLTH-110-U01	Responding to Emergencies	TTH	08:00AM-09:15AM
	HLTH-110-U02	Responding to Emergencies	TTH	09:30AM-10:45AM
	HLTH-110-U03	Responding to Emergencies	MWF	01:00PM-01:50PM
	HLTH-120-U81	Nutrition	M	07:00PM-09:30PM
	HLTH120N-U01	Nutrition(by Reg'd Dietician)	MWF	11:00AM-11:50AM
	HLTH120N-U02	Nutrition(by Reg'd Dietician)	MW	05:00PM-06:15PM
HISTORY	HIST-111-U01	History of Western Civ I	MWF	10:00AM-10:50AM
	HIST-151-U01	US History I	MWF	08:00AM-08:50AM
	HIST-151-U03	US History I	W	01:00PM-03:30PM
	HIST-151-U04	US History I	TTH	08:00AM-09:15AM
	HIST-151-U82	US History I	T	06:30PM-09:00PM
	HIST-152-U01	US History II	MWF	10:00AM-10:50AM
	HIST-152-U02	US History II	TTH	11:00AM-12:15PM
	HIST-152-U84	US History II	TH	06:30PM-09:00PM
HUMANITIES	HUMN-112-U01	Humanities II	MWF	11:00AM-11:50AM
	HUMN-114-U01	Humanities IV	TTH	11:00AM-12:15PM
	HUMN-120-U01	Survey: World Religions	MWF	09:00AM-09:50AM
	HUMN-120-U02	Survey: World Religions	TTH	08:00AM-09:15AM
	HUMN-120-U84	Survey: World Religions	TH	06:30PM-09:00PM
INTEGRATION OF KNOWLEDGE	INTG-285-HU1	Affluence & Env Sustainability	W	06:30PM-07:45PM
LITERATURE	LITR-231-U83	American Lit to 1865	W	06:30PM-09:00PM
	LITR-277-U01	Introduction to Short Fiction	MWF	10:00AM-10:50AM
MANAGEMENT	MGMT-100-HU7	Introduction to Business	W	06:30PM-09:00PM
	MGMT-100-U01	Introduction to Business	MWF	11:00AM-11:50AM
	MGMT-110-HU7	Small Business Management	W	06:30PM-09:00PM
	MGMT-130-U83	Business Law	W	07:00PM-09:30PM
	MGMT-230-U03	Principles of Management	MWF	08:00AM-08:50AM
MARKETING	MKTG-100-U01	Principles of Marketing	MWF	10:00AM-10:50AM
	MKTG-100-U81	Principles of Marketing	M	07:00PM-09:30PM
	MKTG-200-U01	Advertising	MWF	12:00PM-12:50PM
MATHEMATICS	MATH-090-U01	Pre-Algebra	MWF	09:00AM-09:50AM
	MATH-090-U02	Pre-Algebra	MWF	10:00AM-10:50AM
	MATH-090-U84	Pre-Algebra	TH	07:00PM-09:30PM
	MATH-095-U01	Basic Algebra	MWF	08:00AM-08:50AM

	MATH-095-U02	Basic Algebra	MWF	09:00AM-09:50AM
	MATH-095-U03	Basic Algebra	MWF	11:00AM-11:50AM
	MATH-095-U04	Basic Algebra	TTH	05:00PM-06:15PM
	MATH-095-U05	Basic Algebra	TH	04:00PM-05:45PM
	MATH-095-U1C	Basic Algebra	TTH	08:00AM-09:15AM
	MATH-095-U8C	Basic Algebra	TH	07:00PM-09:30PM
	MATH-095-U9C	Basic Algebra	S	09:00AM-11:30AM
	MATH-101-U01	Mathematical Concepts I	TTH	09:30AM-10:45AM
	MATH-101-U81	Mathematical Concepts I	M	07:00PM-09:30PM
	MATH-102-U01	Mathematical Concepts II	TTH	11:00AM-12:15PM
	MATH-103-U01	Intermediate Algebra	MWF	09:00AM-09:50AM
	MATH-103-U02	Intermediate Algebra	TTH	01:30PM-02:45PM
	MATH-103-U81	Intermediate Algebra	M	07:00PM-09:30PM
	MATH-115-U01	Elementary Statistics	TTH	09:30AM-10:45AM
	MATH-115-U83	Elementary Statistics	W	07:00PM-09:30PM
	MATH-120-U01	College Algebra	MWF	12:00PM-01:10PM
	MATH-122-U82	Trig & Analytic Geometry	T	07:00PM-09:30PM
MEDICAL ASSISTING	MEDA-120-U01	Medical Terminology	M	09:00AM-11:30AM
	MEDA-120-U84	Medical Terminology	TH	06:30PM-09:00PM
	MEDA-203-U81	Laboratory Procedures	M	06:30PM-09:00PM
	MEDA-204-U01	Phlebotomy Proc & Techniques	W	09:00AM-11:30AM
	MEDA-205-U01	Medical Law and Ethics	T	09:00AM-11:30AM
MUSIC	MUSC-101-U01	Introduction to Music	TTH	11:00AM-12:15PM
OFFICE ADMINISTRATION	OADM-110-U01	Business Communication	MWF	09:00AM-09:50AM
PERFORMANCE ARTS	COMT-101-U01	Introduction to Theatre	TTH	11:00AM-12:15PM
PHILOSOPHY	PHIL-111-U82	Ethics	T	06:30PM-09:00PM
	PHIL-125-U01	Basic Problems of Philosophy	TTH	05:00PM-06:15PM
PHYSICAL EDUCATION	PHED-130-U01	Yoga	MW	01:00PM-02:15PM
	PHED-130-U02	Yoga	TTH	05:00PM-06:15PM
	PHED-134-U01	Aerobics	TTH	08:00AM-09:15AM
POLITICAL SCIENCE	POLI-111-U01	American National Government	MWF	11:00AM-11:50AM
	POLI-120-U01	American State & Local Gov't.	MWF	09:00AM-09:50AM
PSYCHOLOGY	PSYC-100-U83	Psych of Personal Awareness	W	07:00PM-09:30PM
	PSYC-110-U01	Intro to Psychology	MWF	01:00PM-01:50PM
	PSYC-110-U02	Intro to Psychology	TTH	08:00AM-09:15AM
	PSYC-110-U03	Intro to Psychology	MW	05:00PM-06:15PM
	PSYC-110-U82	Intro to Psychology	T	07:00PM-09:30PM
	PSYC-110-U84	Intro to Psychology	TH	07:00PM-09:30PM
	PSYC-120-U82	Human Sexuality	T	07:00PM-09:30PM
	PSYC-125-U01	Stress Management	TTH	11:00AM-12:15PM
	PSYC-125-U82	Stress Management	T	07:00PM-09:30PM
	PSYC-160-U83	Addiction & Substance Abuse	W	06:30PM-09:00PM
	PSYC-180-U81	Human Growth & Development	M	07:00PM-09:30PM
	PSYC-190-U81	Educational Psychology	M	06:30PM-09:00PM
	PSYC-280-U01	Psych of Abnormal Behavior	TTH	09:30AM-10:45AM
READING AND STUDY SKILLS	READ-090-U01	Intro to College Reading	MW	12:00PM-01:15PM
	READ-090-U02	Intro to College Reading	TTH	11:00AM-12:15PM
	READ-090-U81	Intro to College Reading	M	06:30PM-09:00PM
	READ-101-U01	College Orientation Seminar	M	11:00AM-11:50AM
	READ-101-U02	College Orientation Seminar	W	11:00AM-11:50AM
	READ-110-U01	College Reading & Study Skills	MWF	08:00AM-08:50AM
	READ-110-U02	College Reading & Study Skills	MW	02:00PM-03:15PM
	READ-110-U03	College Reading & Study Skills	TTH	01:30PM-02:45PM
	READ-110-U83	College Reading & Study Skills	W	06:30PM-09:00PM
SCIENCE	SCIE-101-U01	Physical Science	MWF	08:00AM-08:50AM
	SCIE-102-U82	Astronomy	T	07:00PM-09:30PM
SOCIOLOGY	SOCI-110-U01	Intro to Sociology	MWF	08:00AM-08:50AM
	SOCI-110-U02	Intro to Sociology	MWF	12:00PM-12:50PM
	SOCI-110-U03	Intro to Sociology	TTH	09:30AM-10:45AM
	SOCI-110-U04	Intro to Sociology	TTH	01:30PM-02:45PM
	SOCI-110-U83	Intro to Sociology	W	06:30PM-09:00PM
	SOCI-110-U86	Intro to Sociology	S	09:00AM-11:30AM
	SOCI-130-U01	Contemporary Social Problems	MWF	09:00AM-09:50AM
	SOCI-160-U01	Marriage & the Family	MWF	11:00AM-11:50AM
VISUAL ARTS	VAFA-101-U02	2D Design Fundamentals	T	01:30PM-05:30PM
	VAFA-110-U83	Digital Photo Fundamentals	W	06:00PM-10:00PM
	VAFA-111-U01	Drawing Basics	M	08:00AM-12:00PM
	VAFA-191-U02	Art History Before 1450 A.D.	TTH	09:30AM-10:45AM
	VAMM-100-U03	Digital Imaging	W	01:00PM-05:00PM

eLearning & Hybrid

eLearning and Hybrid courses offer flexible choices to fit your schedule and travel needs!

eLearning and **Hybrid** courses have the same application and registration procedures, tuition/fees, assessment tests, prerequisites, and credits earned as face-to-face sections of the same course. All courses have specific beginning and ending dates. Students are responsible for checking the meeting and technology requirements for a course prior to registering.

- **eLearning** courses are taught **completely online** (there may be one face-to-face orientation meeting at the beginning of the semester).
- **Hybrid** courses **combine on-campus meetings with online components**. Some courses may have as few as two on-campus meetings; others may meet on a regular basis.

BEFORE You Register

1. Consult the Online Learning website (www.bucks.edu/online) to be sure that online learning is appropriate for you.
2. Read the Course Information Page (www.bucks.edu/welcome) of the specific section you are considering. **DO NOT REGISTER FOR A COURSE THAT HAS A REQUIRED ORIENTATION OR SCHEDULED ON-CAMPUS MEETINGS THAT YOU CANNOT ATTEND.**

For information, contact the Online Learning Office:

Phone: 215-968-8052 • Email: learning@bucks.edu

Web or Live Chat: www.bucks.edu/online • Instant Messenger: learningatbucks

15-Week eLearning Courses (Starting 8/24/11)

By Subject Area

Refund and withdrawal deadlines follow the Fall 2011 Term calendar. For detailed information, please visit www.bucks.edu/welcome. (Section number E** denotes multiple sections offered.)

ACCOUNTING

ACCT-103-E59

Introductory Accounting

ACCT-105-E59

Principles of Accounting I

ACCT-106-E59

Principles of Accounting II

ACCT-130-E59

Accounting Applications for the Computer

ACCT-210-E59

Cost Accounting I

ACCT-230-E59

Financial Management

BIOLOGY

BIOL-101-E**

Biological Science I

BIOL-102-E**

Biological Science II

BIOL-115-E59

Basic Human Anatomy

BIOL-121-E59

Biological Principles I

BIOL-181-E59

Anatomy & Physiology I

BIOL-182-E59

Anatomy & Physiology II

BIOTECHNOLOGY

BIOT-105-E59

Intro to Biotechnology

COMPUTER/ INFO SCIENCE

CISC-100-E59

Introduction to Computers

CISC-110-E**

Intro to Information Systems

CISC-113-E59

Visual Basic Programming I

CISC-122-E59

Computer Science II

CISC-128-E59

Comparative Operating Systems

CISF-102-E59

Cybercrime

COMMUNICATION STUDIES

COMM-105-E59

Interpersonal Communication

COMM-110-E**

Effective Speaking

COMPOSITION/WRITING

COMP-110-E**

English Composition I

COMP-111-E**

English Composition II

COMP-115-E59

Creative Writing I

CRIMINAL JUSTICE

CRIJ-110-E59

Crimes & Offenses

CRIJ-120-E59

Criminal Evidence

ECONOMICS

ECON-111-E59

Principles of Economics: Macro

ECON-112-E59

Principles of Economics: Micro

EDUCATION

EDUC-100-E59

Foundations of Education

EDUC-105-E59

Foundation for Early Learning (PreK-4)

EDUC-115-E59

Observe/Record Behavior of Young Children

EDUC-160-E59

Intro to Exceptionalities

EDUC-170-E59

Language & Literacy Development Ages Birth-5 Years

ENGINEERING

ENGR-112-E59

Engineering Graphics

FOREIGN LANGUAGE

FREN-110-E59

Elementary French I

GRMN-110-E59

Elementary German I

SPAN-110-E**
Elementary Spanish I
SPAN-111-E59
Elementary Spanish II

GEOGRAPHY

GEOG-110-E59
World Geography

HISTORY/PRESERVATION

HIST-111-E59
History of Western Civilization I
HIST-112-E59
History of Western Civilization II
HIST-151-E**
US History I
HIST-152-E**
US History II
HIST-155-E59
Russia and Eastern Europe
HIST-159-E59
The American Civil War
HIST-198-E59
History: American Architecture
HIST-203-E59
Internship: Historic Preservation
HIST-204-E59
Oral History in Preservation

HEALTH EDUCATION

HLTH-103-E**
Life and Health
HLTH-120-E59
Nutrition

HOSPITALITY

HRIM-100-E59
Intro: Tourism/Hospitality
Management

HUMANITIES

HUMN-113-E59
Humanities III
HUMN-114-E59
Humanities IV
HUMN-120-E59
Survey: World Religions

INTEGRATION OF KNOWLEDGE

INTG-285-E**
Integration of Knowledge

PARALEGAL/LAWS

LAWS-260-E59
Computers in the Law Office

LITERATURE

LITR-232-E59
American Lit from 1865
LITR-234-E59
Intro to British Women Writers
LITR-235-E59
Lit by American Women
LITR-255-E59
World Literature II

MATHEMATICS

MATH-090-E**
Pre-Algebra
MATH-095-E59
Basic Algebra
MATH-101-E59
Mathematical Concepts I
MATH-102-E59
Mathematical Concepts II
MATH-103-E59
Intermediate Algebra
MATH-115-E59
Elementary Statistics
MATH-117-E59
Finite Mathematics for Business
MATH-118-E59
Business Calculus
MATH-120-E59
College Algebra
MATH-122-E59
Trig & Analytic Geometry
MATH-125-E59
Precalculus
MATH-140-E59
Calculus I
MATH-141-E59
Calculus II
MATH-260-E59
Linear Algebra

MEDICAL ASSISTING

MEDA-120-E59
Medical Terminology
MEDA-120-E60
Medical Terminology
MEDA-205-E59
Medical Law and Ethics

MANAGEMENT

MGMT-100-E59
Introduction to Business
MGMT-110-E59
Small Business Management
MGMT-115-E59
Intro: International Business
MGMT-120-E59
Business Mathematics
MGMT-130-E59
Business Law
MGMT-160-E59
Risk and Insurance
MGMT-180-E59
Legal Environment of Business
MGMT-220-E59
Production and Operations Mgmt
MGMT-230-E59
Principles of Management
MGMT-260-E59
Project Management

MARKETING

MKTG-100-E59
Principles of Marketing
MKTG-110-E59

Personal Selling
MKTG-135-E59
Retail Management
MKTG-200-E59
Advertising

MUSIC

MUSC-101-E**
Introduction to Music
MUSC-105-E59
American Music

NURSING

NURS-120-E59
Drug Calculations
NURS-121-E59
Pharmacology

OFFICE ADMINISTRATION

OADM-110-E59
Business Communication
OADM-110-E60
Business Communication
OADM-115-E59
Legal Terminology
OADM-190-E59
Professional Development

PHILOSOPHY

PHIL-111-E59
Ethics
PHIL-125-E59
Basic Problems of Philosophy

PHYSICS

PHYS-106-E59
Physics A
PHYS-107-E59
Physics B
PHYS-121-E59
Physics I

POLITICAL SCIENCE

POLI-111-E59
American National Government
POLI-120-E59
American State & Local Gov't.

PSYCHOLOGY

PSYC-100-E59
Psych of Personal Awareness
PSYC-110-E**
Intro to Psychology
PSYC-120-E**
Human Sexuality
PSYC-125-E**
Stress Management
PSYC-160-E59
Addiction & Substance Abuse
PSYC-180-E59
Human Growth & Development
PSYC-181-E**
Developmental Psych: Life Span

PSYC-190-E59
Educational Psychology
PSYC-200-E59
Social Psychology
PSYC-230-E59
Neuroscience of Psychology
PSYC-270-E59
Experimental Psychology
PSYC-280-E59
Psych of Abnormal Behavior

READING/STUDY SKILLS

READ-110-E60
College Reading & Study Skills

SCIENCE
SCIE-101-E59
Physical Science
SCIE-102-E59
Astronomy

SOCIOLOGY
SOCI-110-E**
Intro to Sociology
SOCI-130-E59
Contemporary Social Problems
SOCI-150-E59
Criminology
SOCI-160-E59
Marriage & the Family

SOCIAL WORK
SSWK-120-E59
Interview/Assess/Referral

VISUAL ARTS
VACV-130-E59
Media Scriptwriting
VAFA-191-E59
Art History Before 1450 A.D.
VAFA-192-E59
Art History After 1450 A.D.
VAFA-193-E59
History of Modern Art
VAMM-100-E59
Digital Imaging
VAMM-110-E59
Web & Interactive Design

15-Week Hybrid Courses (Starting 8/24/11)

By Subject Area

Refund and withdrawal deadlines follow the Fall 2011 Term calendar. For detailed course information, please visit www.bucks.edu/welcome
(Section number H** denotes multiple sections offered.)

ACCOUNTING
ACCT-105-H**
Principles of Accounting I
ACCT-106-H**
Principles of Accounting II

BIOLOGY
BIOL-101-H**
Biological Science I
BIOL-102-H01
Biological Science II
BIOL-115-H01
Basic Human Anatomy
BIOL-181-H**
Anatomy & Physiology I
BIOL-182-H**
Anatomy & Physiology II
BIOL-228-H**
Microbiology

CHEMISTRY
CHEM-101-H01
Chemistry A

ECONOMICS
ECON-111-H83
Principles of Economics: Macro
ECON-112-H83
Principles of Economics: Micro

EDUCATION
EDUC-130-H01
Early Learning & Development II
Ages 6-9

INTEGRATION OF KNOWLEDGE
INTG-285-H**
Integration of Knowledge

MANAGEMENT
MGMT-100-H**
Introduction to Business
MGMT-110-HU7
Small Business Management

MEDICAL ASSISTING
MEDA-215-H83
Medical Administrative Procedures

MEDA-216-H83
Medical Insurance/Billing/Reimbursement
MEDA-275-H81
Medical Transcription I

OFFICE ADMINISTRATION
OADM-110-H01
Business Communication

PARALEGAL/LAWS
LAWS-100-H82
Introduction: Paralegal

PHYSICS
PHYS-121-H86
Physics I

PSYCHOLOGY
PSYC-215-H01
Introductory Psych Statistics
PSYC-270-H01
Experimental Psychology

Looking for a job? Looking for a better job?

www.bucks.edu/jobs

Local employers post good jobs, often with benefits and related to college majors, to this website each day, specifically searching for Bucks students and alumni. Find them here: www.bucks.edu/jobs

**For further information contact
Career Services at 215-968-8195 or career@bucks.edu**

Fall 2011 Modular Courses

Modular courses are those which begin and/or end outside the established term dates. For all modular courses: Last day for 100% refund: the business day before the start-date of the course. (Please visit bucks.edu/refundschedule for a detailed refund schedule.) The withdrawal period ends just after the mid-point of the course. Times listed include the minimum number of instructional minutes. Actual class time may be longer to accommodate class breaks.

ACCT 103

Introductory Accounting

Credits-3 Prereq: None

SECTION-NM1 MW 01:00pm-02:50pm
(120259) FOUN 212 BIEG B
(10/03/11 to 12/15/11)

AMSL 110

American Sign Language I

Credits-3 Prereq: None

SECTION-M82 TTH 07:00pm-09:30pm
(123699) FOUN 311 KECK W
(08/25/11 to 10/13/11)

AMSL 111

American Sign Language II

Credits-3 Prereq: AMSL-110

SECTION-M82 TTH 07:00pm-09:30pm
(123700) FOUN 311 KECK W
(10/18/11 to 12/08/11)

ARBC 110

Elementary Arabic I

Credits-3 Prereq: No more than 1 year prior study

SECTION-M83 WED 06:30pm-09:15pm
(123698) FOUN 311 ASSAAD R
(09/14/11 to 12/15/11)

CHNS 110

Mandarin Chinese I

Credits-3 Prereq: None

SECTION-M83 WED 06:30pm-09:30pm
(123718) GATE 211 LIU C
(09/14/11 to 12/15/11)

COMP 090

Basic Writing

Credits-3 Prereq: Writing placement score '2'

SECTION-M01 MW 01:00pm-02:30pm
(126096) GATE 211 ESTES S
(09/07/11 to 12/15/11)

COMP 107

Intro to Rhetorical Skills

Credits-3 Prereq: Writing placement '4' or COMP-090 (C or better)

SECTION-BM1 MW 03:00pm-04:30pm
(124932) LBCC TBA HAYDEL N
Lower Bucks Campus
(09/07/11 to 12/15/11)

SECTION-BM2 TTH 03:00pm-04:30pm
(125056) LBCC TBA LEVINE T
Lower Bucks Campus
(09/06/11 to 12/15/11)

SECTION-M01 MW 02:00pm-03:30pm
(124469) PENN 230 COLOMBO R
(09/07/11 to 12/15/11)

SECTION-M02 MW 04:00pm-05:30pm
(124470) PENN 230 COLOMBO R
(09/07/11 to 12/15/11)

SECTION-M03 TTH 03:00pm-04:30pm
(124633) PENN 232 STAFF
(09/06/11 to 12/15/11)

SECTION-M71 WED 02:00pm-04:45pm
(124397) PENN 418 WINTERS J
(09/07/11 to 12/15/11)

SECTION-M84 THU 06:30pm-09:15pm
(123710) PENN 310 RUSNAK M
(09/08/11 to 12/15/11)

SECTION-M86 SAT 09:00am-12:00pm
(123624) PENN 310 MEDIO D
(09/10/11 to 12/15/11)

SECTION-NM1 MWF 01:00pm-02:50pm
(125362) GATE 211 STAFF
(10/19/11 to 12/14/11)

COMP 110

English Composition I

Credits-3 Prereq: COMP-107 (C or better) or Writing Placement '6'

SECTION-M01 MW 02:00pm-03:30pm
(124361) PENN 218 KELLEWAY K
(09/07/11 to 12/15/11)

SECTION-M02 MW 04:00pm-05:30pm
(124362) PENN 210 MCBRIDE B
(09/07/11 to 12/15/11)

COMP 111

English Composition II

Credits-3 Prereq: COMP-110 (C or better)

SECTION-M01 MW 04:00pm-05:30pm
(124363) PENN 212
MUELLER-MCLENANAN J
(09/07/11 to 12/15/11)

COMP 115

Creative Writing I

Credits-3 Prereq: COMP110 (C or better)

SECTION-M01 MON 01:00pm-02:30pm
(124321) PENN 226
WED 01:00pm-02:30pm
PENN 324 LUCIANO E
(09/07/11 to 12/15/11)

FREN 110

Elementary French I

Credits-3 Prereq: No more than 1 year prior study

SECTION-M81 MON 06:30pm-09:15pm
(123696) FOUN 306 STAFF
(09/12/11 to 12/15/11)

FREN 111

Elementary French II

Credits-3 Prereq: FREN-110

SECTION-M81 MON 06:30pm-09:15pm
(125957) PENN 218 PONIEWAZ K
(09/12/11 to 12/15/11)

HIST 205

Restoration Workshop 1

Credits-3 Prereq: None

SECTION-NM1 SAT 08:30am-03:15pm
(123563) TYLR PUB EVANS J
Contact Pat Fisher-Olsen at 215-968-8286
or fisherol@bucks.edu for details
(08/27/11 to 10/15/11)

HRIM 134

Ice Cream & Frozen Desserts

Credits-1 Prereq: HRIM-105

SECTION-NM1 WED 06:00pm-08:45pm
(119839) TYLR 109 ANGELINE J
(10/05/11 to 11/09/11)

HRIM 150

Bread Fabrication - Basic

Credits-2 Prereq: HRIM-130 or Dept. Permission

SECTION-NM1 WED 05:00pm-09:00pm
(119838) TYLR 109 ANGELINE J
(08/24/11 to 09/28/11)

ITAL 201

Intermediate Italian I

Credits-3 Prereq: ITAL-111

SECTION-M84 THU 06:30pm-09:15pm
(123687) PENN 212 RUSNAK M
(09/08/11 to 12/15/11)

JOUR 277

Public Affairs Reporting

Credits-3 Prereq: JOUR-175 or Dept. Permission

SECTION-M82 TUE 06:30pm-09:15pm
(125473) ROLL 127 MORGANES L
(09/06/11 to 12/15/11)

MATH 089

Fast Track Mathematics

Credits-1 Prereq: Recommendation by advisor and Math Placement Test

SECTION-E59 Info: www.bucks.edu/welcome
(124700) eLearning TERMINE J
(09/05/11 to 10/17/11)

SECTION-EA5 Info: www.bucks.edu/welcome
(124701) eLearning TERMINE J
(10/17/11 to 11/28/11)

MATH 095

Basic Algebra

Credits-3 Prereq: Math Placement '3' or MATH-090 (C or better)

SECTION-NM1 TTH 01:30pm-03:00pm
(124959) PENN 224 GUNDY S
(09/13/11 to 12/15/11)

MATH 101

Mathematical Concepts I

Credits-3 Prereq: Math Placement '5' or MATH-095 (C or better)

SECTION-NM1 MW 02:00pm-03:30pm
(125102) FOUN 309 STAFF
(09/13/11 to 12/15/11)

MATH 103

Intermediate Algebra

Credits-3 Prereq: Math Placement '5' or MATH-095 (C or better)

SECTION-NM1 TTH 03:00pm-04:30pm
(125132) PENN 224 STRATTON R
(09/13/11 to 12/15/11)

PHED 120**Horsemanship***Credits-2 Prereq: None*

SECTION-NM1 TTH 09:00am-10:40am
(123030) GYM GYML JEWELL A
(08/25/11 to 11/03/11)

PHED 133**Archery***Credits-2 Prereq: None*

SECTION-NM1 MWF 11:00am-12:15pm
(123042) GYM GYMB COYNE S
(08/24/11 to 11/03/11)

SECTION-NM2 TTH 09:30am-10:45am
(123043) GYM GYMB COYNE S
(08/25/11 to 11/03/11)

READ 090**Intro to College Reading***Credits-3 Prereq: Reading Placement 'I' or AESL-103 Formerly "Developmental Reading"*

SECTION-BM1 MW 01:00pm-02:30pm
(124833) LBCC TBA PIOTROWICZ J
Lower Bucks Campus
(08/31/11 to 12/15/11)

SECTION-M01 TTH 03:00pm-04:30pm
(124594) PRT7 140 STAFF
(09/06/11 to 12/15/11)

READ 110**College Reading & Study Skills***Credits-3 Prereq: Reading Level '2' or READ-090 (C or better)*

SECTION-M72 MW 05:00pm-06:15pm
(124452) PENN 222 JONAS L
(09/12/11 to 12/15/11)

SECTION-M82 TUE 06:30pm-09:15pm
(123789) PENN 222 STAFF
(09/06/11 to 12/15/11)

SECTION-M83 WED 07:00pm-09:45pm
(123791) PENN 222 JONAS L
(09/14/11 to 12/15/11)

REAL 101**Real Estate Fundamentals***Credits-2 Prereq: None*

SECTION-E59 Info: www.bucks.edu/welcome
(122482) eLearning FENERTY T
(08/24/11 to 10/12/11)

Orientation: Online self-paced

SECTION-NM1 MON 06:30pm-09:00pm
(122483) PENN 400 CASARELLA H
(08/24/11 to 10/17/11)

REAL 102**Real Estate Practice***Credits-2 Prereq: REAL-101*

SECTION-E59 Info: www.bucks.edu/welcome
(122484) eLearning FENERTY T
(10/19/11 to 12/15/11)
Orientation: Online self-paced

SECTION-NM1 MON 06:30pm-09:00pm
(122486) PENN 400 CASARELLA H
(10/24/11 to 12/15/11)

SPAN 110**Elementary Spanish I***Credits-3 Prereq: No more than 1 year prior study*

SECTION-M01 MON 02:00pm-04:45pm
(124291) FOUN 306 TORO A
(09/12/11 to 12/15/11)

SECTION-M84 THU 07:00pm-09:30pm
(123695) PENN 218 RODE L
(09/08/11 to 12/15/11)

SECTION-M86 SAT 09:00am-12:00pm

(123622) PENN 218 RIPOLL-PAEZ T
(09/10/11 to 12/15/11)

SPAN 201**Intermediate Spanish I***Credits-3 Prereq: SPAN-111*

SECTION-M01 WED 02:00pm-04:45pm
(124292) FOUN 306 TORO A
(09/14/11 to 12/15/11)

SPAN 250**Advanced Spanish I***Credits-3 Prereq: SPAN-202*

SECTION-M81 MON 06:30pm-09:15pm
(123684) PENN 212 STAFF
(09/12/11 to 12/15/11)

VAFA 147**Intro to Glassblowing***Credits-3 Prereq: Arts Dept Permission (215-968-8425) Additional Lab Fee: \$150.00*

SECTION-N83 WED 06:00pm-11:00pm
(123428) ART3 010 CARTER K
(08/24/11 to 11/16/11)

VAFA 148**Glassblowing II***Credits-3 Prereq: VAFA-147**Additional Lab Fee: \$150.00*

SECTION-N84 THU 06:00pm-11:00pm
(123429) ART3 010 CARTER K
(08/25/11 to 11/17/11)

Exploring Colleges?

The Pennsylvania Association for College Admission
Counseling's Bucks County Regional College Fair
will take place on

Thursday, October 13, 2011 • 6:30 pm - 8:30 pm**Bucks County Community College, Gymnasium**

Representatives from an estimated 200 colleges will be on site
to answer questions about your educational future.

Don't miss this opportunity!!!**For more information, email to Collegefair@bucks.edu**

Open House

Saturday, October 22, 2011, 11 am – 1 pm**Tyler Hall, Newtown Campus**

Parents and students are welcome to visit and tour the campus.
Meet college representatives from our academic and service areas.

RSVP to admissions@bucks.edu.

August-November modular courses (Starting 08/24/11, Ending 11/02/11)

By Subject Area Registration accepted through Tuesday, August 23, 2011. Late registration (\$25 Late Fee) accepted 8/24/11 through 8/30/11. Refund for dropped courses: 100% refund through 08/23/11. For other refund dates, see www.bucks.edu/refundschedule. Withdrawal accepted through 10/06/11. For eLearning information, please visit www.bucks.edu/welcome.

ACCOUNTING

ACCT 103

Introductory Accounting

Credits-3 Prereq: None

SECTION-MA1 Info: www.bucks.edu/welcome
(123310) eLearning MOY R
(08/24/11 to 11/02/11)

ACCT 105

Principles of Accounting I

Credits-4 Prereq: ACCT-103 (C or better)
or Read Level '3'

SECTION-MA1 Info: www.bucks.edu/welcome
(123314) eLearning GRADY L

BIOLOGY

BIOL 181

Anatomy & Physiology I

Credits-4 Prereq: CHEM-101 or CHEM-121 (C or better) Additional Lab Fee: \$30

SECTION-MA1 Info: www.bucks.edu/welcome
(123638) eLearning SULLIVAN S
(08/24/11 to 11/02/11)

CHEMISTRY

CHEM 101

Chemistry A

Credits-4 Prereq: MATH-095 or Math placement
of 5

SECTION-MA1 MON 08:00am-09:50am
(123353) FOUN 141
MON 10:00am-10:50am
FOUN 247
WF 08:00am-09:40am
FOUN 141 MARKS A
(08/24/11 to 11/02/11)

COMPOSITION/ WRITING

COMP 110

English Composition I

Credits-3 Prereq: COMP-107 (C or better)
or Writing Placement '6'

SECTION-MA1 Info: www.bucks.edu/welcome
(125360) eLearning SHIFFER C
(08/24/11 to 11/02/11)

HEALTH EDUCATION

HLTH 120N

Nutrition (by Registered Dietician)

Credits-3 Prereq: None

This course must be taken to satisfy the
nutrition course requirement for Nursing
students. It is open to all students.

SECTION-MA1 Info: www.bucks.edu/welcome
(124149) eLearning FEDORKO K
(08/24/11 to 11/02/11)

MANAGEMENT

MGMT 100

Introduction to Business

Credits-3 Prereq: None

SECTION-MA1 Info: www.bucks.edu/welcome
(122375) eLearning DUNN C
(08/24/11 to 11/02/11)

MARKETING

MKTG 100

Principles of Marketing

Credits-3 Prereq: MGMT-100 or MGMT-110
(C or better)

SECTION-MA1 Info: www.bucks.edu/welcome
(122585) eLearning DUNN C
(10/03/11 to 11/02/11)

MATHEMATICS

MATH 090

Pre-Algebra

Credits-3 Prereq: Math Placement score of '1'
Former Title: Fundamentals of Mathematics

SECTION-MA1 Info: www.bucks.edu/welcome
(124730) eLearning TERMINE J
(08/24/11 to 11/02/11)

MATH 095

Basic Algebra

Credits-3 Prereq: Math Placement '3' or
MATH-090 (C or better)

SECTION-MA1 Info: www.bucks.edu/welcome
(124735) eLearning MAGLIARO W
(08/24/11 to 11/02/11)

MATH 103

Intermediate Algebra

Credits-3 Prereq: Math Placement '5' or MATH-
095 (C or better)

SECTION-MA1 Info: www.bucks.edu/welcome
(124742) eLearning MARTIN L
(08/24/11 to 11/02/11)

MUSIC

MUSC 103

Intro to World Music

Credits-3 Prereq: None

SECTION-MA1 Info: www.bucks.edu/welcome
(124173) eLearning MILHOUS R
(08/24/11 to 11/02/11)

PSYCHOLOGY

PSYC 110

Intro to Psychology

Credits-3 Prereq: Reading Score "3" or READ-110
(C or better)

SECTION-MA1 Info: www.bucks.edu/welcome
(123504) eLearning SEDIK D
(08/24/11 to 11/02/11)

PSYC 125

Stress Management

Credits-3 Prereq: None

SECTION-MA1 Info: www.bucks.edu/welcome
(123521) eLearning REWALD L
(08/24/11 to 11/02/11)

October eLearning courses (Starting 10/3/11, Ending 12/15/11)

By Subject Area Registration accepted through Friday, September 30, 2011. Refund for dropped courses: 100% refund through 10/2/11. For other refund dates, see www.bucks.edu/refundschedule. Withdrawal accepted through 11/15/10. For detailed information, please visit www.bucks.edu/welcome. NOTE: Section number of E** means that several sections are offered.

COMPOSITION/WRITING

COMP-110-EA1

English Composition I

COMP-111-EA1

English Composition II

COMP-114-EA1

Technical Writing

ECONOMICS

ECON 111-EA5

Principles of Economics: Macro

HEALTH EDUCATION

HLTH-103-E**

Life and Health

HLTH-120-E**

Nutrition (NON-Nursing)

HLTH-120N-EA5

Nutrition (by Registered Dietician)

HLTH-130-EA5

Principles/Application - Diet & Fitness

HISTORY

HIST-139-EA5

The War Years: 1939-45

HIST-151-EA5

US History I

HIST-152-EA5

US History II

HIST-172-EA5

20th Century America

HIST-239-EA5

American Pop Culture:
History of Rock

LITERATURE

LITR-231-EA1

American Literature to 1865

MANAGEMENT

MGMT 130-EA1

Business Law

MGMT 230-EA5

Principles of Management

MARKETING

MKTG-100-EA5

Principles of Marketing

MATHEMATICS

MATH-095-E**

Basic Algebra

MATH-102-EA5

Mathematical Concepts II

MATH-103-EA5

Intermediate Algebra

MATH-115-EA5

Elementary Statistics

MEDICAL ASSISTING

MEDA 120-EA1

Medical Terminology

MEDA 230-EA1

Phlebotomy Externship

MUSIC

MUSC-101-EA5

Introduction to Music

MUSC 106-EA5

History of Jazz

NURSING

NURS-220-EA5

Health Assessment

OFFICE ADMINISTRATION

OADM-110-EA5

Business Communication

PSYCHOLOGY

PSYC-100-EA5

Psychology of Personal Awareness

PSYC-110-EA5

Intro to Psychology

PSYC-120-EA5

Human Sexuality

PSYC-180-EA5

Human Growth & Development

PSYC-181-EA5

Developmental Psychology:
Life Span

READING/STUDY SKILLS

READ 110-EA1

College Reading & Study Skills

SOCIOLOGY

SOCI-110-EA5

Intro to Sociology

SOCI-130-EA5

Contemporary Social Problems

SPORT MANAGEMENT

SPMT-202-EA5

Facility Mgmt & Event Planning



2012 Intersession Courses

November starting courses (Starting 11/7/11, Ending 1/12/12)

By Subject Area Term: 2012 Intersession (12/IN)

The following sections meet from 11/07/11 to 01/12/12 (unless noted otherwise). All are online courses. Orientations are online unless noted otherwise below. Registration accepted through Friday, November 4, 2011. Refund for dropped courses: 100% refund through 11/6/11.

See www.bucks.edu/refundschedule for other refund dates. Withdrawal accepted through 12/20/11.

ACCOUNTING

ACCT 105

Principles of Accounting I

Credits-4 Prereq: ACCT-103 (C or better) or Reading Level '3'

SECTION-EN1 Info: www.bucks.edu/welcome
(123319) eLearning TOLAND J

ACCT 106

Princ of Accounting II

Credits-4 Prereq: ACCT-105 (C or better)

SECTION-EN1 Info: www.bucks.edu/welcome
(123321) eLearning GRADY L
Orientation: To Be Announced

BIOLOGY

BIOL 102

Biological Science II

Credits-4 Prereq: Minimum of: Math Level 5, Read level 3, Writing level 4 (BIOL-101 recommended)

SECTION-EN5 Info: www.bucks.edu/welcome
(123830) eLearning WEBB K

BIOL 115

Basic Human Anatomy

Credits-3 No prerequisite

SECTION-EN5 Info: www.bucks.edu/welcome
(123829) eLearning WEBB K
Orientation: 11/8/11,
3-4pm (optional)

BIOL 181

Anatomy & Physiology I

Credits-4 Prereq: CHEM-101 (C or better)

SECTION-EN5 Info: www.bucks.edu/welcome
(123831) eLearning SULLIVAN S

BIOL 182

Anatomy & Physiology II

Credits-4 Prereq: BIOL-181 (C or better)

SECTION-EN5 Info: www.bucks.edu/welcome
(123838) eLearning SULLIVAN S

COMPUTER/ INFO SCIENCE

CISC 100

Introduction to Computers

Credits-3 No prerequisite

SECTION-EN5 Info: www.bucks.edu/welcome
(123159) eLearning GEOGHAN D

CISC 110

Intro to Information Systems

Credits-3 Prereq: Reading Level '3' or READ-110

SECTION-EN5 Info: www.bucks.edu/welcome
(123160) eLearning LANE J

CISC 128

Comparative Operating Systems

Credits-4 No prerequisite

SECTION-EN5 Info: www.bucks.edu/welcome
(123161) eLearning GEOGHAN D

COMMUNICATION STUDIES

COMM 110

Effective Speaking

Credits-3 Prereq: COMP-107 (C or better) or Writing Level 6

SECTION-EN5 Info: www.bucks.edu/welcome
(123491) eLearning ALTEMOSE R

WRITING/COMPOSITION

COMP 110

English Composition I

Credits-3 Prereq: COMP-107 (C or better) or Writing Level 6

SECTION-EN1 Info: www.bucks.edu/welcome
(123619) eLearning SHIFFER C

COMP 111

English Composition II

Credits-3 Prereq: COMP-110 (C or better)

SECTION-EN1 Info: www.bucks.edu/welcome
(123620) eLearning BRUCK S

HISTORY

HIST 152

US History II

Credits-3 No prerequisite

SECTION-EN5 Info: www.bucks.edu/welcome
(124505) eLearning TOTTEN J

HEALTH EDUCATION

HLTH 103

Life and Health

Credits-3 No prerequisite

SECTION-EN5 Info: www.bucks.edu/welcome
(124148) eLearning JONES P

HLTH 120

Nutrition

Credits-3 No prerequisite

(Does NOT satisfy Nursing requirements.)

SECTION-EN5 Info: www.bucks.edu/welcome
(124026) eLearning STROFFOLINO J

MATHEMATICS

MATH 090

Pre-Algebra

Credits-3 Prereq: Math Placement score of '1'
Former Title: Fundamentals of Mathematics

SECTION-EN5 Info: www.bucks.edu/welcome
(124731) eLearning TERMINE J

MATH 095

Basic Algebra

Credits-3 Prereq: Math Level '3' or MATH-090 (C or better)

SECTION-EN5 Info: www.bucks.edu/welcome
(124736) eLearning MAGLIARO W

MATH 101

Mathematical Concepts I

Credits-3 Prereq: Math Level '5' or MATH-095 (C or better)

SECTION-EN5 Info: www.bucks.edu/welcome
(125059) eLearning ANGELO L

MATH 103

Intermediate Algebra

Credits-3 Prereq: Math Level '5' or MATH-095 (C or better)

SECTION-EN5 Info: www.bucks.edu/welcome
(124743) eLearning FRANTANTARO S

MATH 115

Elementary Statistics

Credits-3 Prereq: Math Level '7' or MATH-101 OR MATH-103 OR MATH-110 (C or better)

SECTION-EN5 Info: www.bucks.edu/welcome
(125143) eLearning FRANTANTARO S

MATH 118

Business Calculus

Credits-3 Prereq: MATH-117 or MATH-120 (C or better)

SECTION-EN5 Info: www.bucks.edu/welcome
(125172) eLearning FITT E

MATH 120

College Algebra

Credits-4 Prereq: Math Level '7' or MATH-103 (C or better)

SECTION-EN5 Info: www.bucks.edu/welcome
(124750) eLearning MARTIN L

MATH 125

Precalculus

Credits-4 Prereq: Math Level '9' or MATH-122 or MATH-120 with HS trig. (C or better in all)

SECTION-EN5 Info: www.bucks.edu/welcome
(124756) eLearning FITT E

MATH 215

Elementary Statistics II

Credits-3 Prereq: MATH-115 (C or better)

SECTION-EN5 Info: www.bucks.edu/welcome
(124757) eLearning FITT E

PSYCHOLOGY

PSYC 110

Intro to Psychology

Credits-3 Prereq: Reading Level "3" or READ-110 (C or better)

SECTION-EN5 Info: www.bucks.edu/welcome
(123509) eLearning HILL G
Orientation: To Be Announced

PSYC 190

Educational Psychology

Credits-3 Prereq: PSYC-110 (C or better)

SECTION-EN5 Info: www.bucks.edu/welcome
(123529) eLearning LETOURNEAU T
Orientation: To Be Announced

PSYC 280

Psychology of Abnormal Behavior

Credits-3 Prereq: PSYC-110

SECTION-EN5 Info: www.bucks.edu/welcome
(123523) eLearning GROSS D

SOCIOLOGY

SOCI 110

Intro to Sociology

Credits-3 No prerequisite

SECTION-EN5 Info: www.bucks.edu/welcome
(123675) eLearning KANNER L

December-starting courses

INTERSESSION 2012 (12/I/N)

All sections begin on 12/27/11 and end on 01/12/12. All are eLearning with online orientations. Registration accepted through Thursday, December 22, 2011. Refund for dropped courses: 100% refund through 12/26/11. See www.bucks.edu/refundschedule for other refund dates. Withdrawal accepted through 01/05/12. The Intercession is a highly concentrated and intense academic term. Please visit www.bucks.edu/welcome to view course requirements before registering.

Enrollment is limited by academic standing as follows:

'SATISFACTORY' STANDING: Maximum of TWO Intercession courses.

'ACADEMIC WARNING': Maximum of ONE Intercession course.

'ACADEMIC PROBATION': NO Intercession course may be taken.

ACCT 103

Introductory Accounting

Credits-3 No prerequisite

SECTION-NE Info: www.bucks.edu/welcome
(124699) eLearning KOERBER K

BIOL 115

Basic Human Anatomy

Credits-3 No prerequisite

SECTION-NE Info: www.bucks.edu/welcome
(123827) eLearning AFSHAR A

COMM 105

Interpersonal Communication

Credits-3 No prerequisite

SECTION-NE Info: www.bucks.edu/welcome
(124721) eLearning QUEENEY S

COMM 110

Effective Speaking

Credits-3 Prereq: COMP-107 (C or better) or Writing Level 6

SECTION-NE Info: www.bucks.edu/welcome
(124718) eLearning ROSENTRATER D

SECTION-NL Info: www.bucks.edu/welcome
(124719) eLearning QUEENEY S

SECTION-NW Info: www.bucks.edu/welcome
(124720) eLearning HENSON B

ECON 111

Principles of Economics: Macro

Credits-3 No prerequisite

SECTION-NE Info: www.bucks.edu/welcome
(124516) eLearning BEEM C

ECON 112

Principles of Economics: Micro

Credits-3 No prerequisite

SECTION-NE Info: www.bucks.edu/welcome
(124520) eLearning BEEM C

HIST 151

US History I

Credits-3 No prerequisite

SECTION-NE Info: www.bucks.edu/welcome
(124522) eLearning GROSS S

HIST 152

US History II

Credits-3 No prerequisite

SECTION-NE Info: www.bucks.edu/welcome
(124507) eLearning TOTTEN J

HIST 172

20th Century America

Credits-3 No prerequisite

SECTION-NE Info: www.bucks.edu/welcome
(124524) eLearning SUTTON M

HIST 176

The U.S. Since World War II

Credits-3 No prerequisite

SECTION-NE Info: www.bucks.edu/welcome
(124527) eLearning SUTTON M

HLTH 103

Life and Health

Credits-3 No prerequisite

SECTION-NE Info: www.bucks.edu/welcome
(125345) eLearning JONES P

HLTH 120

Nutrition

(Does NOT satisfy Nursing requirements.)

Credits-3 No prerequisite

SECTION-NE Info: www.bucks.edu/welcome
(125347) eLearning ROBINSON L

LITR 232

American Lit from 1865

Credits-3 No prerequisite

SECTION-NE Info: www.bucks.edu/welcome
(125353) eLearning BRUCK S

LITR 255

World Literature II

Credits-3 No prerequisite

SECTION-NE Info: www.bucks.edu/welcome
(125352) eLearning RUSNAK M

LITR 277

Introduction to Short Fiction

Credits-3 No prerequisite

SECTION-NE Info: www.bucks.edu/welcome
(125354) eLearning FREEMAN J

MATH 089

Fast Track Mathematics

Credits-1 Prereq: Recommendation by adviser and Math Placement Test

SECTION- NE Info: www.bucks.edu/welcome
(124705) eLearning TERMINE J

MGMT 100

Introduction to Business

Credits-3 No prerequisite

SECTION-NE Info: www.bucks.edu/welcome
(124709) eLearning LUCE G

MGMT 110

Small Business Management

Credits-3 No prerequisite

SECTION-NE Info: www.bucks.edu/welcome
(124761) eLearning DUNN C

MGMT 120

Business Mathematics

Credits-3 Prereq: MATH-095 (C or better) or Math Level '5'

SECTION-NE Info: www.bucks.edu/welcome
(124710) eLearning KOERBER K

MGMT 130

Business Law (LAWS-130)

Credits-3 No prerequisite

SECTION-NE Info: www.bucks.edu/welcome
(124712) eLearning COSTELLO H

MGMT 180**Legal Environment of Business***Credits-3 No prerequisite*SECTION-NE Info: www.bucks.edu/welcome
(124961) eLearning COSTELLO H**MGMT 230****Principles of Management***Credits-3 Prereq: MGMT-100 or MGMT-110 (C or better in either)*SECTION-NE Info: www.bucks.edu/welcome
(124714) eLearning GREDONE K**MKTG 100****Principles of Marketing***Credits-3 Prereq: MGMT-100 or MGMT-110 (C or better)*SECTION-NE Info: www.bucks.edu/welcome
(124716) eLearning IMBER B**MUSC 101****Introduction to Music***Credits-3 No prerequisite*SECTION-NE Info: www.bucks.edu/welcome
(123307) eLearning BRESNEN SSECTION-NL Info: www.bucks.edu/welcome
(123309) eLearning BRESNEN S**OADM 110****Business Communication***Credits-3 Prereq: Writing Placement '6' or COMP-107 (C or better)*SECTION-NE Info: www.bucks.edu/welcome
(124962) eLearning LUCE G**PSYC 110****Intro to Psychology***Credits-3 Prereq: Reading Score "3" or READ-110 (C or better)*SECTION-NE Info: www.bucks.edu/welcome
(124648) eLearning REWALD L**PSYC 180****Human Growth & Development***Credits-3 Prereq: PSYC-110 (C or better)*SECTION-NE Info: www.bucks.edu/welcome
(124650) eLearning LETOURNEAU T**PSYC 181****Developmental Psych: Life Span***Credits-3 Prereq: PSYC-110 (C or better)*SECTION-NE Info: www.bucks.edu/welcome
(124529) eLearning HORBACK S**PSYC 280****Psychology of Abnormal Behavior***Credits-3 Prereq: PSYC-110*SECTION-NE Info: www.bucks.edu/welcome
(124652) eLearning GROSS D**SOCI 110****Intro to Sociology***Credits-3 No prerequisite*SECTION-NE Info: www.bucks.edu/welcome
(124531) eLearning JAKUB SSECTION-NL Info: www.bucks.edu/welcome
(124653) eLearning PROBST M**SOCI 130****Contemporary Social Problems***Credits-3 No prerequisite*SECTION-NE Info: www.bucks.edu/welcome
(124654) eLearning NICLAUS E**SPMT 203****History & Philosophy of Sports***Credits-3 No prerequisite*SECTION-NE Info: www.bucks.edu/welcome
(125348) eLearning BRADSHAW S

Community Site Courses (Aug. 24 – Dec. 15)

Keystone Bridge Business Center

360 George Patterson Blvd., Bristol, PA 19007

CHEM 101**Chemistry A***Credits-4 Prereq: MATH-095 or Math placement of 5*SECTION-H01 TUE 03:00pm-04:50pm
(123351) PENN 259 LENOIR J
Info: www.bucks.edu/hybridSECTION-K01 MON 09:00am-11:50am
(122648) KBBC 101
WED 10:00am-11:50am
KBBC 101 MICHALOVIC M
Keystone Bridge Bus Ctr, BristolSECTION-K02 MON 01:00pm-03:50pm
(122649) KBBC 101
WED 01:00pm-02:50pm
KBBC 101 MICHALOVIC M
Keystone Bridge Bus Ctr, BristolSECTION-K81 MON 06:30pm-09:20pm
(122650) KBBC 101
WED 06:30pm-08:20pm
KBBC 101 SWEATLOCK J
Keystone Bridge Bus Ctr, BristolSECTION-K82 TUE 06:30pm-09:20pm
(122651) KBBC 101
THU 06:30pm-08:20pm
KBBC 101 SWEATLOCK J
Keystone Bridge Bus Ctr, Bristol**Pennswood Village Retirement Community**

Rte. 413, Newtown, PA

HUMN 126**Science and Religion***Credits-3 No prerequisite*SECTION-C01 TUE 02:00pm-04:30pm
(125875) PENN TBA SHAH M
Pennswood Village

Continuing Education & Workforce Development

A brochure listing all continuing education opportunities will be mailed throughout the county in July.

Workplace and Professional Skills

Continuing Education and Workforce Development non-credit certificate programs offer a practical, concentrated study of a specific professional area. These programs will help you enter a new career or improve your present position. Some of the programs currently offered include:

Information Technology Programs

- Networking and Computer Fundamentals
- A+ & Net+ Certifications
- AutoCAD
- Linux+
- Security+ Certification
- HTML, XHTML & CSS
- ASP.NET /VB.NET
- CCNA
- Cisco Certified Security Professional(CCSP)
- CCNA Security (Cisco IOS Network Security - IINS)
- MCITP: Enterprise Administrator/Server Administration
- SQL (Database Basics)
- MCTS: Microsoft Technology Specialist (SQL Server 2008)
- Microsoft SQL Server 2008 Business Intelligence
- MCITP: Microsoft Certified IT Professional: Database Administrator
- Microsoft Exchange 2007 Server Design and Implementation
- Prometric Testing Center
- Pearson VUE Testing Center
- Microsoft IT Academy
- Cisco Networking Academy

- VMware ESX & Workstation
- Oracle Database Administration

Certificate Programs

- AC/DC Electricity
- Certified Bookkeeper
- Child Development Associate*
- Construction Courses**
- Electrical Vehicle Conversion
- EPA-HUD Certified Lead RRP Renovator
- EPA-HUD Certified Dust Sampling Technician
- Fashion Design
- Human Resources
- Hydraulics
- Leadership & Management
- Lean Six Sigma
- Mechanical Maintenance/Mechatronics Technician
- NABCEP Solar Photovoltaic (PV)
- NABCEP Solar Thermal
- Non Profit Management
- Payroll Management
- Permaculture Design
- PLC Troubleshooting
- Project Management
- ServSafe®
- Small Business Management
- Sustainable Building Advisors Program
- Technical Writing

Healthcare Institute

- ARC Lifeguard Training
- Bedside Harp
- Clinical Trial Specialist
- CPR & First Aid
- Computed Tomography
- Dental Assisting
- EKG Technician
- Gerontology
- Hypnotherapy**
- Licensed Practical Nurse
- Mammography
- Medical Coding & Billing
- Medical Transcription
- Magnetic Resonance Imaging
- Nurse Aide Training
- Nursing Review & Reentry
- Personal Trainer
- Pharmacy Technician
- Phlebotomy Technician
- Radiography
- Reiki
- Thanatology

* also offered as hybrid

**also offered in eLearning format

***online format only

For more information on these and other professional programs, call 215 258 7741. Non credit online courses are available through the Bucks ACT Center and through the Bucks ed2go program. For a list of online courses see www.bucks.edu/actonline or www.ed2go.com/bucks

Act 48 - Bucks County Community College is an approved provider of learning activities required by Act 48 for educators holding PA public school certification. For more information, contact www.bucks.edu/ACT48 or 215-504-8602.

Center for Workforce Development - The Center for Workforce Development offers customized workforce development training programs and customized training for employers. For a free consultation, call 215-968-8006 or visit www.bucks.edu/cwd

Continuing Education - Continuing Education offers a wide variety of courses for professional and personal development for all age groups. Many classes are available online as well. For more information about online courses please visit www.ed2go.com/bucks or www.bucks.edu/act. To receive a brochure and more information, please call 215-504-8668 or visit www.bucks.edu/con-ed

Community School of New Hope-Solebury - Bucks County Community College offers programming in partnership with the Community School of New Hope-Solebury. The Community School course offerings are in the Continuing Education brochure. For more information, call 215-504-8578 or visit www.bucks.edu/bluestar

Cultural Programs - A variety of quality musical and theatrical programs provide cultural enrichment for the entire family. A children's theater series is also available for school groups. For a brochure, call 215-968-8087.

Green Jobs Academy - For more information about courses and programs at the Green Jobs Academy, call 215-788-3594 or go to www.bucks.edu/green

Discover **more** about the Division of Continuing Education and Workforce Development at www.bucks.edu/con-ed Contact us at 215-968-8409 for more information on:

- | | | |
|---|---------------------------------|----------------------|
| • Continuing Education | • Public Safety Training Center | • Green Jobs Academy |
| • Center for Workforce Development (customized industry training) | • Cultural Programming | • Online Learning |
| • Information Technology Academy | • Healthcare Training | |

Office of Admissions 215-968-8100

Academic and Student Support Services

Academic Advising

215-968-8189 • advising@bucks.edu

You are encouraged to speak with Faculty Advisors for assistance with course selection, planning for degree completion and general guidance related to your education and career goals.

Alumni Association

215-968-8224 • www.bucks.edu/alumni.

Its mission is to keep the alumni well informed about the College and the Association and to support the College community by raising funds that will directly benefit students and student services. The Alumni Completion Scholarship, which is annually awarded at the College's Honors Convocation in May, the "Leave a Legacy" Program and a variety of other events and awards all promote and recognize BUCKS' growing student and alumni population.

For more information about special alumni benefits services and discounts, or to update your contact information e-mail alumni@bucks.edu, or visit www.bucks.edu/alumni.

Admissions

The Hub

215-968-8100 • www.bucks.edu/admission

Semester Hours:

8:30 a.m. to 4:30 p.m., Monday-Friday

Any person may apply for admission to Bucks County Community College. Admission is generally granted to graduates of accredited secondary schools, to recipients of a high school equivalency diploma and to others who, in the judgement of the College, are likely to benefit from a collegiate experience.

Federal law prohibits the College from making pre-admission inquiries about disabilities. Information regarding disabilities, voluntarily given or inadvertently received, will not adversely affect any admissions decisions. If you require special services, you may call Student Services at 215-968-8189. This voluntary self-identification allows the College to prepare appropriate support services to facilitate your learning. This information will be kept in strict confidence and has no effect on your admission to Bucks.

Bookstore

215-968-8459 • www.bucks.edu/bookstore

Owned and operated by the College for the convenience of its students, faculty and staff, the Bookstore stocks supplies, clothing and gifts in addition to the required and recommended texts for all classes.

Semester Hours:

8:30 a.m. to 7 p.m., Monday-Thursday
and 8:30 a.m. to 4 p.m. on Friday

Textbook (used) buy-back is conducted during the first 3 days and the last 2 weeks of the semester.

Textbooks will be sold at all community sites on the first night of class. Methods of payments accepted at the Lower Bucks Campus and the Upper Bucks Campus are: cash, check, American Express, Visa, MasterCard or Discover. Methods of payments at all other sites are: student billing, American Express, Visa, MasterCard or Discover.

Due to last minute changes in faculty and textbooks, students are strongly encouraged to attend class prior to visiting the Bookstore.

Bucks County Community College Foundation

215-968-8224 • www.bucks.edu/foundation

In 1982, the Bucks County Community College Foundation was established as a non-profit, 501(c) (3), educational trust to provide expanded resources for the College's growth and development. Foundation funds support instructional resources, campus facilities, scholarships, cultural activities and special College projects.

In addition to soliciting and receiving funds and other gifts on behalf of the College, the Foundation raises community awareness through its special events, such as the annual Tyler Tasting Party and Golf Classic.

For more information about the Foundation's giving opportunities and special events, e-mail foundation@bucks.edu, or visit www.bucks.edu/foundation.

Need help selecting courses?

Go to www.bucks.edu/advising
or call 215-968-8189 for help
connecting with an advisor.

Save Time! Pay Online!
www.bucks.edu/payonline

Career Services

215-968-8195 • www.bucks.edu/careerservices

The Career Services office is dedicated to helping students make informed career decisions in pursuit of meaningful work. We offer individual career counseling, workshops, a computer aided career guidance program, resume critiques, job search assistance, an online job board, and job fairs.

Child Care

Early Learning Center

215-968-8180 • www.bucks.edu/elc

The Early Learning Center is the child development center serving students, staff, and faculty at Bucks. The program is nationally accredited and is certified by the Pennsylvania Keystone Stars system. High quality early childhood care and education are provided in a warm, family friendly environment.

Ages: Toddlers (2-3), Preschoolers (3-4), Pre-K (4-5)

Hours: Monday-Friday, 7:30 a.m.-4:30 p.m.
Blocktime: 9:00 a.m.-12:00 noon
(must register for full 3 hours)

Fees: Registration, Insurance, Tuition

Drop-in care is available on a space available basis after the start of the semester at a higher fee (for preschoolers only) with preregistration and 24 hours advance notice.

Counseling Services

The Hub

215-968-8189 • counseling@bucks.edu

Our Planning Counselors help you to achieve educational, career, social and personal goals!

disAbility Services

215-968-8182 (V)

www.bucks.edu/disability

Rollins Bldg, Student Services

This office ensures access to an equal education for students with disabilities. Services include: interpreters, test and classroom accommodations, liaison with faculty and academic, career and supportive personal counseling, and assistive technology. Students with learning disabilities can arrange to meet with the Learning Disability Specialist to learn compensatory strategies and to receive specialized tutoring. Students with a disability that affects functioning and learning should contact this office prior to registering to ensure services are available when needed.

Evening Support Services

Call 215-504-8562 to be connected
with the appropriate support.
Mon. - Thurs. until 8:30pm

Financial Aid

The Hub

215-968-8200 • www.bucks.edu/financialaid/
Financial Aid at Bucks consists of grants, scholarships, loans and employment opportunities given to needy students to help with educationally related expenses. Most financial aid is awarded on the basis of financial need. For specific information, visit www.bucks.edu/financialaid/

You can search for scholarships offered at Bucks by visiting www.bucks.edu/scholarships.html

KEYS Program

(Keystone Education Yields Success)

215-968-8025 • keys@bucks.edu

The KEYS program has been designed to provide the opportunity for PA TANF (Temporary Assistance for Needy Families) and food stamp recipients to enroll either part-time or full-time in Pennsylvania's community colleges.

KEYS provides supportive services as well as assistance in connecting the student to other community agencies.

Library

215-968-8009 • www.bucks.edu/library

Library services support the instructional program of the College. Students can take advantage of more than 140,000 print titles and the latest online databases. Our electronic resources include access to online periodicals, books, art images and streaming video.

Current hours are posted outside the Library and on the Library website. Electronic resources offered by the Library are available 24 hours a day.

Library services are available at the Newtown, Lower Bucks and Upper Bucks campus locations, and virtually.

Prior Learning Assessment (PLA) (Life Experience Credit)

215-968-8161 • www.bucks.edu/pla

Prior Learning Assessment (PLA) provides students with the opportunity to pursue equivalent college credit for learning they have already mastered outside the traditional college classroom. Learn more by visiting the website www.bucks.edu/pla.

Security and Safety

Office of Security and Safety

Cottage 4 • 215-968-8394

Motor Vehicle Regulations

All vehicles operated on all campuses must be registered with the Office of Security and Safety and a permit is required for all parking lots on all campuses. Please note that Bucks County Community College Motor Vehicle Regulations are in effect at all times. Vehicles parked in violation of campus regulations will be ticketed and/or booted.

Parking Permits

A student who drives to campus must park his or her vehicle in student areas only and acquire a parking permit. There is no charge for parking permits and you may register more than one vehicle. Permits are issued at the Office of Security and Safety, Monday - Friday, 7:00 am to 11:00 pm and on weekends (Sept. - May) from 8:00 am to 4:00 pm. Permits are issued at the Lower Bucks and Upper Bucks campuses by the on-duty officer.

To obtain your permit, you must present:

1. Owner's registration for each vehicle
2. Student or Employee Identification

Emergencies

Report ALL emergencies, medical and otherwise to Security and Safety at 215-968-8395 or on campus Ext. 8395.

Evening Shuttle Service

A shuttle runs between 6-11 pm on Monday - Thursday nights shuttling students to and from the parking lots to a drop off area behind Penn and Founders Halls.

Campus Crime Information

Campus security statistics required by the College and University Security Information Act of Pennsylvania and the Jeanne Clery Disclosure of Campus Security Policy and Campus Crime Statistics Act of the Federal government are available at the Office of Security and Safety and other campus locations, and on the web at: www.bucks.edu/security/SecurityReport.pdf

A daily log of reported complaints, statistical data and the Security Information Report are also published on the College's website at www.bucks.edu/security

Apply Online
www.bucks.edu/admissions

Student Life

215-968-8257 • www.bucks.edu/life

The Student Life Office is the activity center for all campus clubs and organizations. The Office aids in coordinating the activities of more than 40 student groups. Through the use of the College activities fee, students may participate in student government activities, and various social, recreational and educational programs. Campus clubs and organizations sponsor films, trips, lectures, concerts and many other events.

Student Life is the place to pick up brochures, tickets, SEPTA bus tokens, and receive general College information.

Educational Enrichment Programs (EEP) arranges speakers and special programs to enhance the Bucks educational experience. Our goal is to graduate well rounded students who are exposed to a variety of ideas and opinions that will assist them in creating their own educated decisions and opinions. 215-968-8257

Transfer Services

215-968-8031 • www.bucks.edu/transfer

Transfer Services provides resources to help students in the process of planning a smooth transfer to a bachelor's degree. Services include: individual appointments, reference materials, transfer fairs, agreements and course equivalents.

Tutoring Center

215-968-8218 • www.bucks.edu/tutor

The College provides free tutoring in math, writing, reading, accounting, AESL, computers, and study skills for all currently enrolled Bucks County Community College students. Tutoring is available at the Newtown Campus, the Bristol Center, and the Upper County Campus.

Technology Learning Centers

215-497-8754 • www.bucks.edu/tlc

The Technology Learning Centers provide the following services: one-on-one tutoring, just-in-time tutoring, group tutoring sessions, and assistance with basic computer skills. Students can come to the TLCs as a walk-in or by appointment. Assistance is available at the Newtown campus, the Upper Bucks Campus and the Lower Bucks Campus. The hours of the TLCs can be found at www.bucks.edu/tlc.

Students can expect assistance with the following: Microsoft Operating Systems and the Office Suite, logins and passwords, Internet browsers, WebCT for online learning, WebMail, and WebAdvisor to find courses, register and check grades, and basic MacIntosh features. For further information call 215-497-8754.

Veterans Stars & Stripes Lounge

Charles Rollins Center, 2nd Floor, Rm. 112-4
www.bucks.edu/life/veterans

This space has been set aside to provide a welcoming environment for our veterans and their families.

Majors & Codes by Department

T=Transfer O=Occupational

Arts: 215-968-8425

www.bucks.edu/academic/arts

Associate Degree Programs

- 1181 Cinema/Video Production - T
- 1120 Communication: Studies - T
- 1121 Communication: Performance - T
- 1001 Fine Arts - T
- 1187 Fine Woodworking - T
- 1110 Graphic Design - T
- 1175 Multimedia - T
- 1019 Music - T

Certificate Programs

- 3185 Applied Photography
- 3187 Furniture and Cabinet Making
- 3147 Web Design and Multimedia

Business Studies: 215-968-8227

www.bucks.edu/academic/biz

Associate Degree Programs

- 2016 Accounting - O
- 1009 Business Administration - T
- 2056 Chef Apprenticeship: Foods emphasis - O*
- 2098 Chef Apprenticeship: Pastry emphasis - O*
- 2015 Management/Marketing: General Emphasis - O
- 2131 Medical Assistant - O
- 2068 Occupational Studies - O
- 2150 Office Administration and Systems Technology - O
- 2128 Paralegal Studies - O
- 2017 Management/Marketing:
Retail Management Emphasis - O
- 2054 Management/Marketing:
Small Business Management - O
- 2022 THM: Hospitality/Tourism Management - O
- 2101 THM: Food Service Management - O
- 2171 Travel and Event Planning - O

Certificate Programs

- 3176 Accounting & Taxation
- 3145 Bookkeeping
- 3154 Culinary: Pastry/Catering
- 3073 Hotel/Restaurant/Institutional Supervision
- 3148 Medical Assistant: Administrative
- 3149 Medical Assistant: Clinical
- 3174 Medical Coding/Billing
- 3173 Office Skills-Accelerated
- 3129 Paralegal*
- 3166 Phlebotomy
- 3172 Travel and Event Planning

Health, Physical Education

& Nursing: 215-968-8451

www.bucks.edu/academic/health

Associate Degree Programs

- 1031 Health/Physical Education - T
- 2035 Nursing - O*
- 1154 Sports Management - T

Language & Literature: 215-968-8150

www.bucks.edu/academic/lang_lit

Associate Degree Programs

- 1045 Journalism - T
- 1002 Liberal Arts: General - T
- 1058 Liberal Arts: Humanities - T
- 1160 Liberal Arts: Women's Studies - T

Certificate Programs

- 3161 Women's Studies

Mathematics, Science & Technology:

215-968-8305

www.bucks.edu/academic/math

www.bucks.edu/academic/science

Associate Degree Programs

- 1003 Biology - T
- 2119 Biotechnology - O
- 1004 Chemistry - T
- 1103 CIS: Computer Science Emphasis - T
- 1102 CIS: Information Science and Technology - T
- 2136 Computer Networking Technology - O
- 2182 Digital Game & Simulation Design - O
- 1028 Engineering - T
- 1188 Environmental Science - T
- 1146 Individual Transfer Studies - T
- 2164 Information Technology Studies (AAS) - O
- 1006 Mathematics - T
- 2167 Nanofabrication Technology - O
- 1105 Pre-Allied Health - T
- 1117 Science - T
- 1169 Secondary Education - Biology - T
- 1177 Secondary Education - Mathematics - T
- 1170 Secondary Education - Chemistry - T

Certificate Programs

- 3186 Biotech Cell & Tissue Culture
- 3181 Computer Forensics
- 3162 Computer Hardware Installation
- 3130 Computer Network Administrator
- 3133 Computer Networking Technology
- 3168 Nanofabrication Technology

Social & Behavioral

Sciences: 215-968-8270

www.bucks.edu/academic/social

Associate Degree Programs

- 1189 Criminal Justice - T
- 2026 Early Childhood Education - O
- 1061 Education - T
- 2178 Emergency Management and Public Safety - O
- 2158 Fire Science - O
- 1107 Liberal Arts: American Studies - T
- 1183 Liberal Arts: Psychology Interpersonal Emphasis - T
- 1060 Liberal Arts: Psychology Pre-Prof. Emphasis - T
- 1059 Liberal Arts: Social Science - T
- 2034 Education-Paraprofessional Instructional Assistant - O
- 1180 Secondary Education - History - T
- 1130 Social Services - T

Certificate Programs

- 3179 Emergency Management and Public Safety
- 3127 Historic Preservation
- 3184 PA Director Credential for Early Childhood Facilities

* These programs may require departmental approval for entering applicants.

Fall 2011 Tuition and Fees

TUITION DUE DATE: JULY 13, 2011

PAYMENT IN FULL must be made at the time of registration following **July 13, 2011**.

*Each student is responsible to drop unwanted courses by the **August 23, 2011** refund deadline.*

Please use the table below to find your tuition and fees. Submit a check or money order, made out to Bucks County Community College for the full amount, or use Visa, Master Card, American Express or Discover information along with your registration form. **100% REFUND ENDS AUGUST 23, 2011.**

For full refund details visit www.bucks.edu/refundschedule.

IN-COUNTY		OUT-OF-COUNTY		OUT-OF-STATE AND INTERNATIONAL STUDENTS	
Credits	Tuition Total	Credits	Tuition Total	Credits	Tuition Total
18	\$2,575	18	\$4,753	18	\$6,931
17	2,434	17	4,491	17	6,548
16	2,293	16	4,229	16	6,165
15	2,152	15	3,967	15	5,782
14	2,011	14	3,705	14	5,399
13	1,870	13	3,443	13	5,016
12	1,729	12	3,181	12	4,633
11	1,582	11	2,913	11	4,244
10	1,441	10	2,651	10	3,861
9	1,300	9	2,389	9	3,478
8	1,159	8	2,127	8	3,095
7	1,018	7	1,865	7	2,712
6	874	6	1,600	6	2,326
5	733	5	1,338	5	1,943
4	592	4	1,076	4	1,560
3	451	3	814	3	1,177
2	310	2	552	2	794
1	169	1	290	1	411

Tuition

In-County Residents.....\$111 per credit
 Out-of-County Residents who
 reside in Pennsylvania\$222 per credit
 Out-of-State Residents\$333 per credit

Capital Fee

Out-of-County Resident.....\$10 per credit
 Out-of-State Residents\$20 per credit

College Activities Fee (All Students)

1-6 credits\$3
 7-11 credits\$6
 12 or more credits\$12

College Service Fee\$25

(For each term) Non-refundable.

Technology Support Fee\$30 per credit

Late Registration Fee\$25

(Fee will be assessed for new registrations submitted after the start of the semester)

Books and Supplies

(Not applicable at registration)
 Allow an average of \$125 per course

Course Fees

Some courses in the arts, science, allied health and hospitality may require additional fees. Please refer to individual course listings for those specific course fees.

Returned Check Fee\$25

(Students whose checks are returned to the College because of insufficient funds will be assessed a bad check fee of \$25 for each occurrence.)

For an explanation of the College's tuition refund policy and tuition payment extension, see page 9.

Veterans Information

All students eligible for VA benefits must complete the form below and return it with their registration forms. It is imperative that this form be filled out accurately and completely. Failure to do so may result in a delay in receipt of benefits. Students applying for VA benefits for the first time must fill out an application in the Office of Veterans Affairs and submit a copy of your **DD214** or your **Notice of Basic Eligibility**.

Returning students have the responsibility of insuring that they are certified to the VA accurately each semester that they are registered for classes. The Office of Veterans Affairs is located in the Hub. Telephone 215-968-8490. Hours are Monday through Friday, 8:30 a.m. to 4:00 p.m. during the semester. New and returning veterans are expected to pay College tuition on the same due dates as non-veteran students. However, tuition deferments are available at the Office of Veterans Affairs.

Veterans Registration Verification Form Fall 2011

STUDENT NUMBER

SOCIAL SECURITY NUMBER

CURRICULUM _____ DATE OF BIRTH _____

NAME _____
last first middle

PHONE _____
home work

ADDRESS _____
street

city state zip

Have ever collected VA educational benefits at Bucks?	If yes, when?	If no, have you ever collected VA benefits at another institution?
<input type="checkbox"/> Yes <input type="checkbox"/> No	<input type="checkbox"/> FALL <input type="checkbox"/> SPRING <input type="checkbox"/> SUMMER year _____	<input type="checkbox"/> Yes <input type="checkbox"/> No

COURSE #	SECTION #	COURSE TITLE	CREDITS
Total Number of Credits			

EDUCATION BENEFIT YOU ARE APPLYING FOR:

- _____ Post-9/11 GI Bill (Chapter 33)
_____ Montgomery GI Bill - ActiveDuty Education Assistance Program (Chapter 30)
_____ Montgomery GI Bill - Selected Reserve Education Assistance Program (Chapter 1606)
_____ Montgomery GI Bill - Reserve Education and Assistance Program [REAP] (Chapter 1607)
_____ Vocational Rehabilitation Program (Chapter 31)
_____ Survivors and Dependents Education Assistance (Chapter 35)

Scholarship Program for:

_____ National Guard & Reserve Troops called to serve under Operation Iraqi Freedom or Operation Enduring Freedom

VA File # _____ (Required Chapter 35)

Signature _____ Date _____

I hereby understand that I must immediately notify the Office of Veterans Affairs at Bucks County Community College of any change in my course load this semester. Failure to do so may result in reduction or termination of VA Educational Benefits for the entire semester.

Fall 2011 Advising and Registration

NOTE: This page is available on the web with clickable links at www.bucks.edu/fallweb

Online registration

The College strongly recommends that you register online using your WebAdvisor account. Online registration continues through August 30.

NOTE: To register full time (12 or more credits) you MUST obtain advisor approval and will not be able to complete your registration without it. All students have a WebAdvisor account created for them when they apply. Students who have attended within the last 3 years will have active accounts. If you have been away from Bucks for more than 3 years or experience technical problems, contact the Helpline (215-968-8191 or webadvisor@bucks.edu). When emailing, please remember to include your name and birth date.

To access WebAdvisor, go to www.bucks.edu and click on WebAdvisor. You may click on the 'WebAdvisor Guide for Students' to read an overview. To access your account, click on the Current Students box then LOG IN by entering your User ID and Password.

Former students may report to an in-person advising event. These will be held on Wednesdays and Thursdays from 10am to 2pm and on Wednesday evenings from 5pm to 7pm on all three campuses. These events continue through August 4. (No events are scheduled for July 6 and 7.) Students who choose this advising method are expected to register and pay via WebAdvisor.

Advising Locations

Newtown Campus: Student Service Center (Rollins Center, first floor)

Lower Bucks Campus: Reception desk

Upper Bucks Campus: Reception desk

Also, online synchronous advising is available. For details, please visit www.bucks.edu/advising.

New students must schedule an advising/registration appointment online at bucks.edu/admissions/register/newstudentreg.php.

Placement Testing

All students must complete (or have waived) placement testing in reading writing and mathematics before advising and registration. Testing dates and exemptions are listed on page 10.

Prerequisites

You must supply proof that you satisfy course prerequisites if they are not already present on your Bucks academic record. Send an unofficial transcript or grade report (or photocopy) to Admissions that shows the prerequisite course completed with a grade of 'C' or better and a Prerequisite Waiver Form (www.bucks.edu/admissions/forms/transcripteval.pdf.) These documents can also be faxed to 215-968-8110.

Payment

Your payment is due by July 13. If you register after July 13, payment is due immediately. Check your balance in WebAdvisor by clicking on "Account Summary" under the heading "Financial Profile". We strongly recommend that you use WebAdvisor's "Make a payment" option. If you pay by check or money order, mail your payment directly to the Student Accounts Office.

Print your WebAdvisor "Account Summary" page and include it with your payment. If you are receiving veteran's benefits, you must ask the Veteran's Affairs Office (215-968-8490) to enter a code onto your record that verifies that your payment is deferred.

Class Schedules

Please note that the College no longer mails class schedules. Please view your current schedule from your WebAdvisor account using 'My Class Schedule'.



**Bucks County
Community College**

Newtown • Bristol • Perkasié • Bucks.edu

275 Swamp Road
Newtown Pennsylvania 18940



Bucks Voices



Kimberly Kratz ('11) turned to Bucks in 2009 when she was laid off from her design position in the kitchen and bath industry. She soon became active in the Phi Theta Kappa honors society, discovered her love of journalism and became heavily involved in the Centurion student newspaper. That involvement earned her the Outstanding New Member award at the 2011 Student Awards Ceremony. The communication major intends to transfer to Gwynedd-Mercy College to pursue a bachelor's degree.

"Bucks has the resources you need to get your degree. Tuition is an excellent value and there are many scholarship opportunities available. I'm so glad I chose Bucks because of the many friends I've made. It's a really comfortable place to learn."

Alex Sellen served on student government and as a Bucks Ambassador when he attended Bucks from 2009-11. He also earned two scholarships, including one from the Phi Theta Kappa honors society, which he'll use as he completes his bachelor's degree at Syracuse University's famed Newhouse School of Public Communications.

"Bucks gave me the opportunity to choose exactly what I want to do with my future. My two years here, meeting countless award-winning faculty and staff, inspired and motivated me to strive for excellence in my college career. It's nothing short of a blessing to have such a beautiful school so conveniently located that provides a great education. Besides the high-quality education, the value of Bucks was an integral part of my choice."

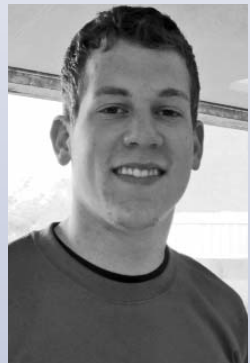

Richard Mohammed ('11) became the first in his family to graduate college when he completed his associate degree. Seeking a career after high school, he came to Bucks to pursue nursing, earned very good grades, and was the student speaker at the Nursing Pinning Ceremony. He says Bucks gives everyone the chance to succeed.

"I came to Bucks County Community College because it was affordable and was a well-recognized school. I never thought I would do as well as I did, but I worked hard and it happened. I can now start my career as a Registered Nurse thanks to BCCC. Bucks lets you be whomever you want to be and I'm grateful for that."



Bucks County Community College
275 Swamp Road
Newtown, PA 18940
215-968-8000 • bucks.edu

Fall 2011

Credit Courses

Bucks is your best value for a
top-quality college education

In a recent survey of students

**96% would
recommend Bucks***



Where to learn.
Where to return.

* Survey by Clarus Inc., January '11

Non-Profit Org
US Postage
PAID
Listmasters

POSTAL CUSTOMER LOCAL